

## B.Com. (H) Paper XIV Part C Examination 2005-2006

Time 30 Minutes  
Marks - 10

Max.

### Q #1: HTML

Using Notepad, Create a web page that appears as given below:

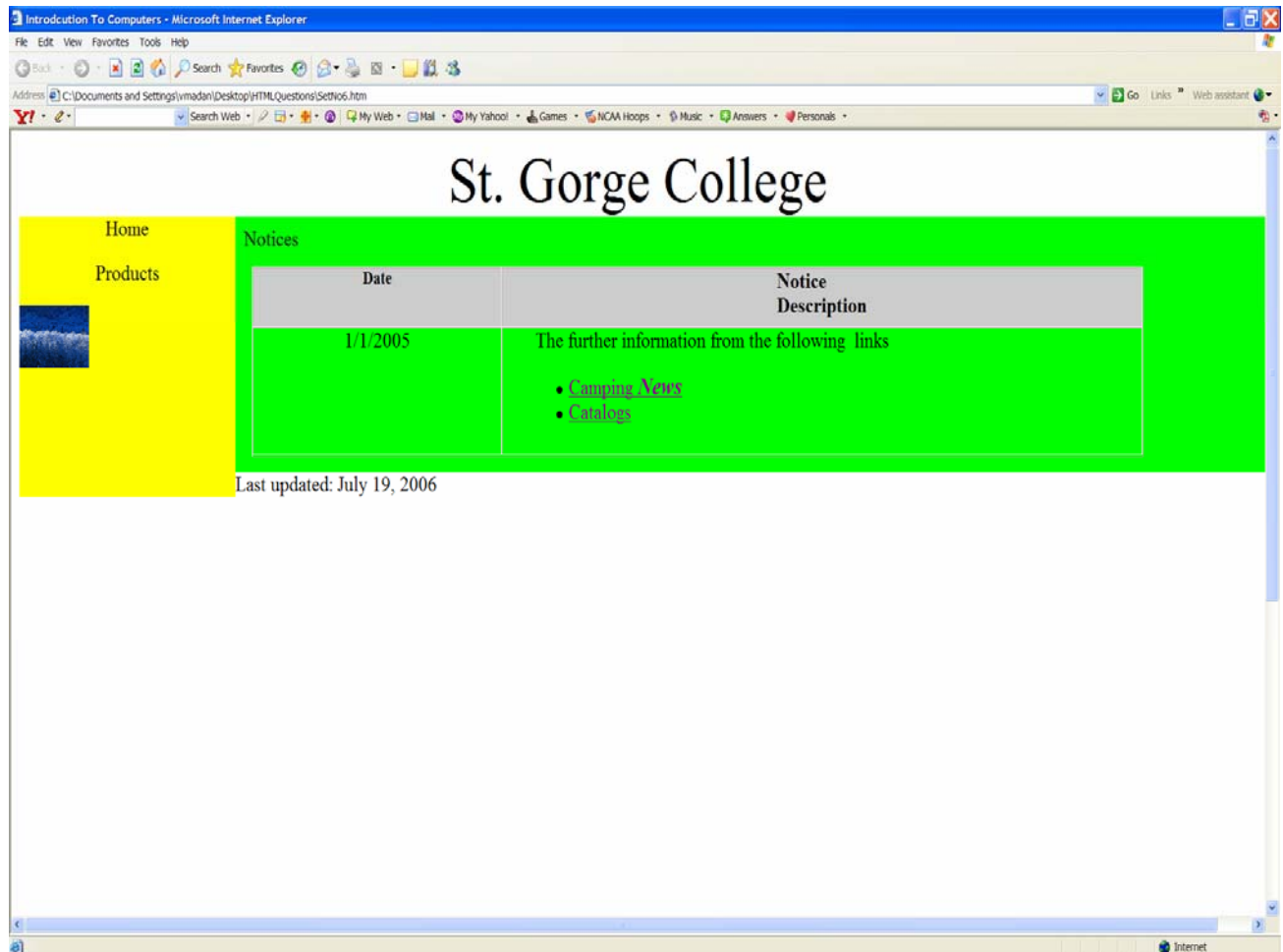

**Please follow the following instructions while creating the aforesaid web page.**

1. The default font ,its size and font color of the web page should be Arial Black, 10 and Green respectively.
2. Any hyperlink within the page should appear in red color and once that has been clicked should be turned to yellow.
3. The web page should be named in such a manner that if only the directory/folder in which the page is saved is given, the file opens.
4. Camping News and Catalogs are hyperlinks. Home takes you to this page itself. Camping News takes you to yahoo site and catalogs fetch you a file named catalogs.doc on the Desktop of the local system. Color of Camping link is red while that of Catalogs is blue.
5. At any place where an image is being used, you can use any clipart or image existing in your system. In case the image resource is not available it should show "Yosemite". Image is clickable and points to photographs directory on something.com.

6. The internal name of the list should be OS.
7. Specify in the html code the roll number of the author.
8. Any format effect that has not been explained explicitly should be imitated as is appearing.

## B.Com. (H) Paper XIV Part C Examination 2005-2006

Time 30 Minutes  
Marks - 10

Max.

### Q #1: HTML

Using Notepad, Create a web page that appears as given below:

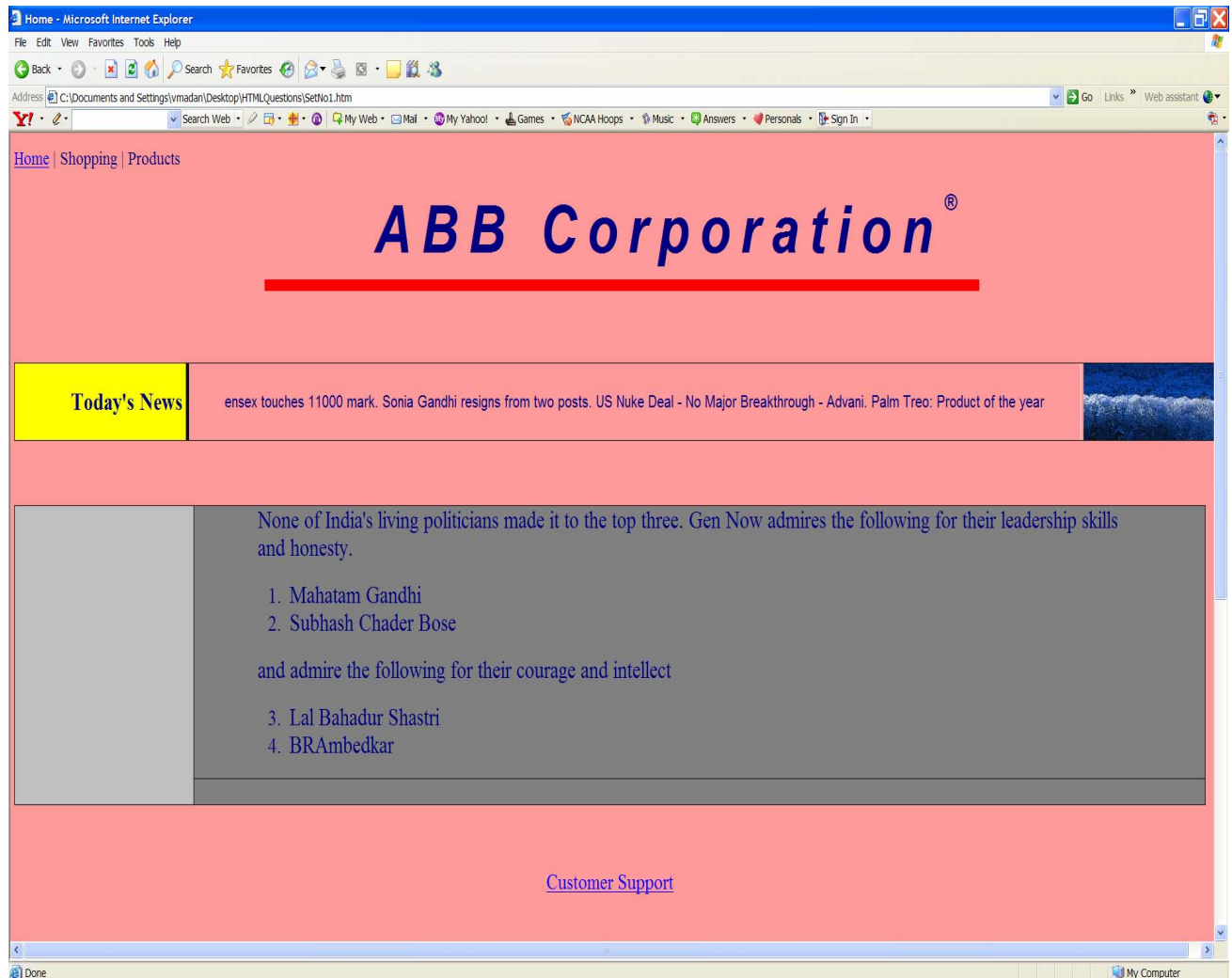

Please follow the following instructions while creating the aforesaid web page.

1. The default font, its size and font color of the web page should be Arial Black, 10 and Green respectively.
2. Any hyperlink within the page should appear in red color and once that has been clicked should be turned to yellow.
3. The web page should be named in such a manner that if only the directory/folder in which the page is saved is given, the file opens.
4. Home, Shopping and Products are hyperlinks. Home takes you to this page itself. Shopping takes you to shopping.com and products takes you to products.html (create hyperlink by making the a relative address)

5. At any place where an image is being used, you can use any clipart or image existing in your system. In case the image resource is not available it should show "Yosemite"
6. The area for Today's New should take 15% of the size of the entire window in the horizontal direction. The font size used should be of 14 point. Font type can be chosen by the student.
7. Suppress the shading where ever appropriate
8. Contact Us is a link and should take you to [a@b.c](mailto:a@b.c) with a pre created subject "ABB Customer Support"
9. The text line of the news should keep running from left to right.

**B.Com. (H) Paper XIV Part C Examination  
2005-2006**

Time 30 Minutes  
Marks - 10

Max.

**Q #1: HTML**

Using Notepad, Create a web page that appears as given below:

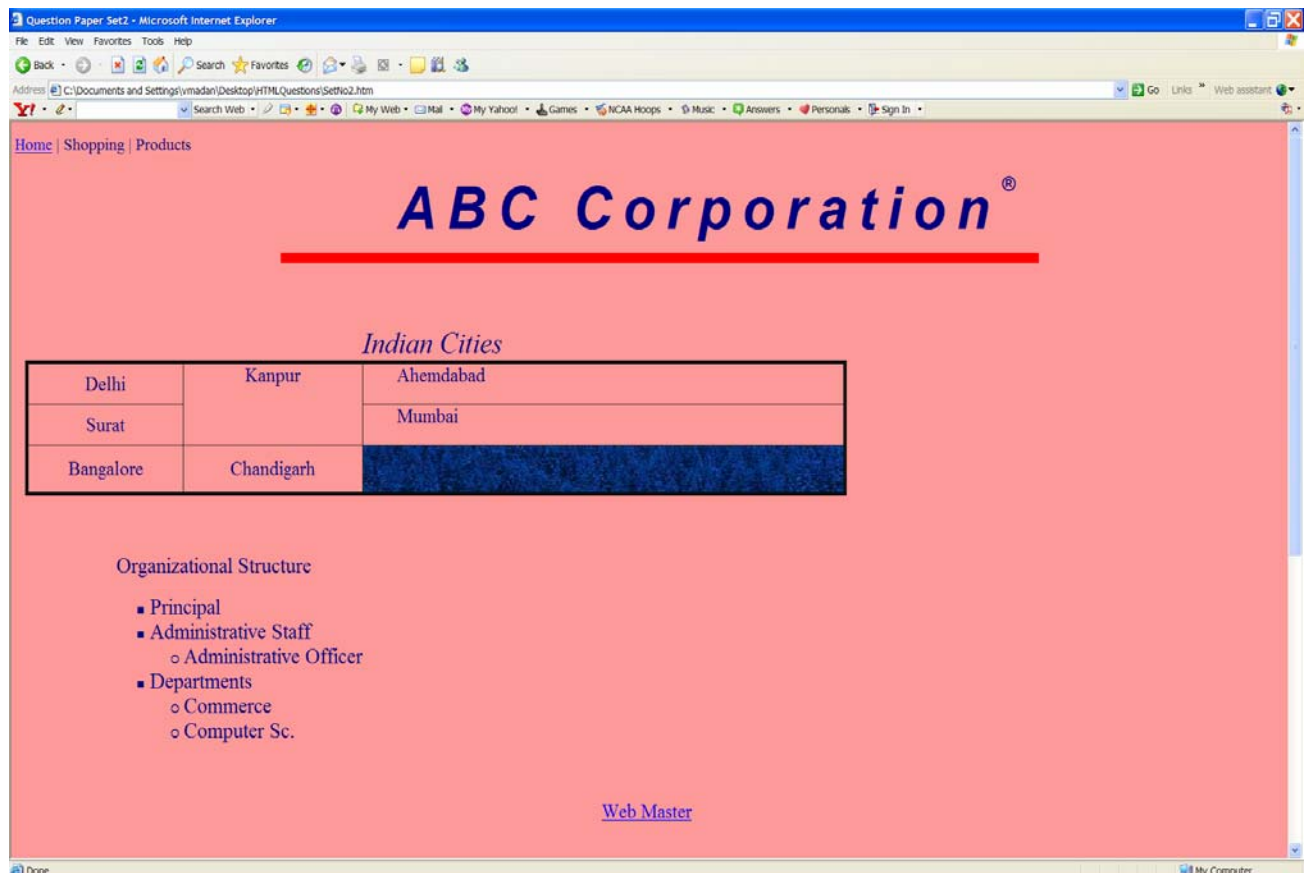

Please follow the following instructions while creating the aforesaid web page.

1. The default font, its size and font color of the web page should be Arial Black, 10 and Green respectively.
2. Any hyperlink within the page should appear in red color and once that has been clicked should be turned to yellow.
3. The web page should be named in such a manner that if only the directory/folder in which the page is saved is given, the file opens.
4. Home, Shopping and Products are hyperlinks. Home takes you to this page itself. Shopping takes you to shopping.com and products takes you to products.html (create hyperlink by making the a relative address)
5. At any place where an image is being used, you can use any clipart or image existing in your system. In case the image resource is not available it should show "Yosemite"
6. The internal name of the list should be OS.

7. Contact Us is a link and should take you to [d@e.f](mailto:d@e.f) with a pre created subject "Customer Query"
8. Add a line in the html that writes "Details" in side the html code but is not shown when seen viewed by the browser.
9. Any format effect that has not been explained explicitly should be imitated as is appearing.

## B.Com. (H) Paper XIV Part C Examination 2005-2006

Time 30 Minutes  
Marks - 10

Max.

### Q #1: HTML

Using Notepad, Create a web page that appears as given below:

**Part 1**  
Solve the following equation:  
$$5x_1^2 + 9x_1 + 4 = (20 \times 78) \div 50$$

**Part 2**

*Cities of India*

Delhi	Kanpur	Ahemdabad
Surat		Mumba i
Bangalore	Chandigarh	[Redacted]

**Part 3**

*Organizational Structure*

- Principal
- Administrative Staff
  - Administrative Officer
- Departments
  - Commerce
  - Computer Sc.

[Home](#) | [Nokia-N70](#) | [Download Software](#)

The browser window title is "Question Paper Set2 - Microsoft Internet Explorer". The address bar shows "C:\Documents and Settings\vmadan\Desktop\HTMLQuestions\SetNo3.htm". The status bar at the bottom shows "Done" and "My Computer".

Please follow the following instructions while creating the aforesaid web page.

1. The default font, its size and font color of the web page should be Arial Black, 10 and Green respectively.
2. Any hyperlink within the page should appear in red color and once that has been clicked should be turned to yellow.
3. The web page should be named as ExamSet3<followed by your roll number>
4. Home, Nokia-N70 and Download Software are hyperlinks. Home takes you to this page itself. Products takes you to the Nokia bookmark on the products.html and Download Software should allow a user to do a ftp download of a resource named db2.zip

5. At any place where an image is being used, you can use any clipart or image existing in your system. In case the image resource is not available it should show "Yosemite"
6. The internal name of the list should be OS.
7. Add a line in the html that writes "Details" in side the html code but is not shown when seen viewed by the browser.
9. Any format effect that has not been explained explicitly should be imitated as is appearing.
10. Mumbai should appear as if this has been typed on the page.

B.Com. (H) Paper XIV Part C Examination  
2005-2006

Time 30 Minutes  
Marks - 10

Max.

**Q #1: HTML**

Using Notepad, Create a web page that appears as given below:

- Page Title: [Part 1](#)
- Section Header: **Experiments With Truth**
- Section Header: [Part 1](#)
- Section Header: *Cities of India*
- Table:
 

<b>Organizational Structure</b> <ul style="list-style-type: none"> <li>▪ Administrative Staff               <ul style="list-style-type: none"> <li>○ Administrative <b>Officer</b></li> </ul> </li> <li>▪ Departments               <ul style="list-style-type: none"> <li>○ Commerce</li> <li>○ Human Genome <b>Research and Development</b></li> </ul> </li> </ul>	$5H_2O^2 + 3x_1 = (20 \times 78) + 50$
	Mumbai
Bangalore	Chandigarh
- Text: [Download Software](#)

Please follow the following instructions while creating the aforesaid web page.

1. The default font, its size and font color of the web page should be Arial Black, 10 and Green respectively.
2. Any hyperlink within the page should appear in red color and once that has been clicked should be turned to yellow.
3. The web page should be named as ExamSet4<followed by your roll number>
4. Part 1 and Download Software are hyperlinks. Part 1 take you to the Part 1 and Part 2 section of the page respectively. Download Software should allow a user to do a ftp download of a resource named db2.zip
5. At any place where an image is being used, you can use any clipart or image existing in your system. In case the image resource is not available it should show "Yosemite"
6. The internal name of the table should be OS.

7. Add a line in the html code that can store the university roll number of you.
9. Any format effect that has not been explained explicitly should be imitated as is appearing.
10. Mumbai should appear as if this has been typed on the page.

## B.Com. (H) Paper XIV Part C Examination 2005-2006

Time 30 Minutes  
Marks - 10

Max.

### Q #1: HTML

Using Notepad, Create a web page that appears as given below:

### Table of Contents

- Part 1
  1. Inorganic Chemistry
  2. Organic Chemistry
- Part 2
  3. Magnetic Theory
  4. Electricity

### Sample html code

```
<TABLE >
<TR>
  <TD >manish</TD>
  <TD >10</TD>
</TR>
<TR>
  <TD >satish </TD>
  <TD >5</TD>
</TABLE>
```

### Major Cities of India

CAT A	CAT B	CATC
Delhi	Kanpur	Ahemdabad
Surat		 <p>Click on this picture in order to go to computer center. Computer Center is equipped with the latest state of the art machinery. A new Printer has also been procured. Students can have 24 hour Internet Access</p>
Bangalore	Chandigarh	Mumbai

[Home](#) | [Download Software](#)

Please follow the following instructions while creating the aforesaid web page.

1. The default font ,its size and font color of the web page should be Arial Black, 10 and Green respectively.
2. Any hyperlink within the page should appear in red color and once that has been clicked should be turned to yellow.
3. The web page should be named as ExamSet5<followed by your roll number>
4. Home and Download Software are hyperlinks. Home takes you to this page itself. Download Software should allow a user to do a ftp download of a resource named db2.zip

5. At any place where an image is being used, you can use any clipart or image existing in your system. In case the image resource is not available it should show "Computer Center"
6. The internal name of the list should be TOC
7. The picture should be linked to the CC book mark on the departments.html resource.
9. Any format effect that has not been explained explicitly should be imitated as is appearing.
10. Mumbai should appear as if this has been typed on the page.

**FINAL EXAMINATION 2006-2007**  
**BCH II Year**  
**Paper- 14(a)**  
**PART C – Designing Web Page using a Tool**

**Time : 30 Minutes**

**Max. 10 Marks:**

**Attempt the following question.**

Generate a Web Page with the following requirements:-

Title: - write your Roll No. and Name

Use one of the H1 to H6 Tag for the word E-commerce at the top of the web page and center align it,

Use Font face as Comic Sans MS and Font color as RED,

Use Background color as Yellow,

Write the definition of E-commerce in Italics,

Use relevant font size,

Create a hyper link on the word Payment Mechanism to move to another page titled Main Components of Payment Mechanism,

The Phrase "Shopping at your finger tips" must scroll on the screen from right to left,

Save it in your folder.

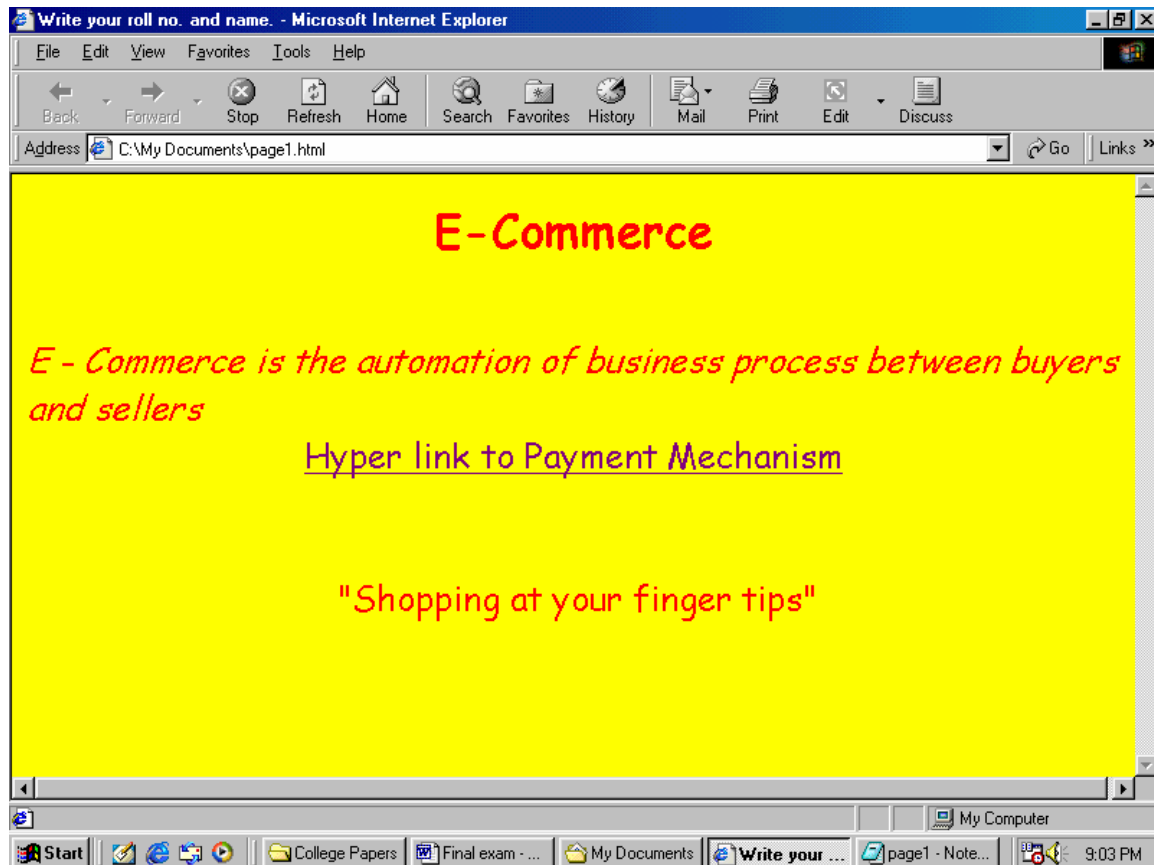

Center Align the Heading-Main Components of Payment Mechanism,  
Create an Ordered List for Debit Card, Credit Card and Smart Card,  
Insert a Picture of your choice at the end of ordered list,  
Save it in your folder.

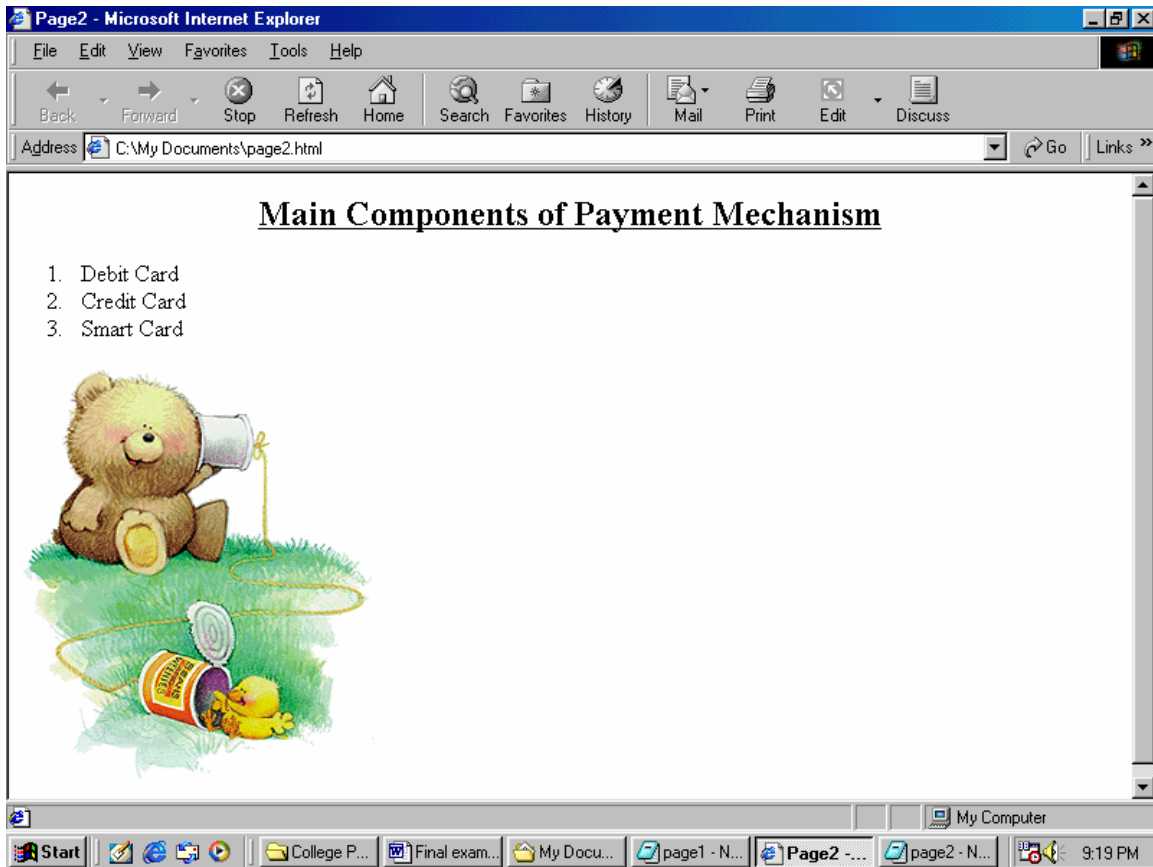

Create a frameset of above two web pages

**FINAL EXAMINATION 2006-2007**  
**BCH II Year**  
**Paper- 14(a)**  
**PART C – Designing Web Page using a Tool**

**Time : 30 Minutes**

**Max. 10 Marks:**

**Attempt the following question.**

Generate a Web Page with the following requirements:-

Title: - write your Roll No. and Name

Use one of the H1 to H6 Tag for the word Advantages of E-commerce at the top of the web page and center align it,

Use Font face as Comic Sans MS and Font color as BLUE,

Use Background color as Pink,

Write advantages in an ordered form,

Use relevant font size,

Create a hyper link on the word Product Table to move to another page,

The Phrase "Shopping at your finger tips" must Scroll on the screen from right to left,

Save it in your folder.

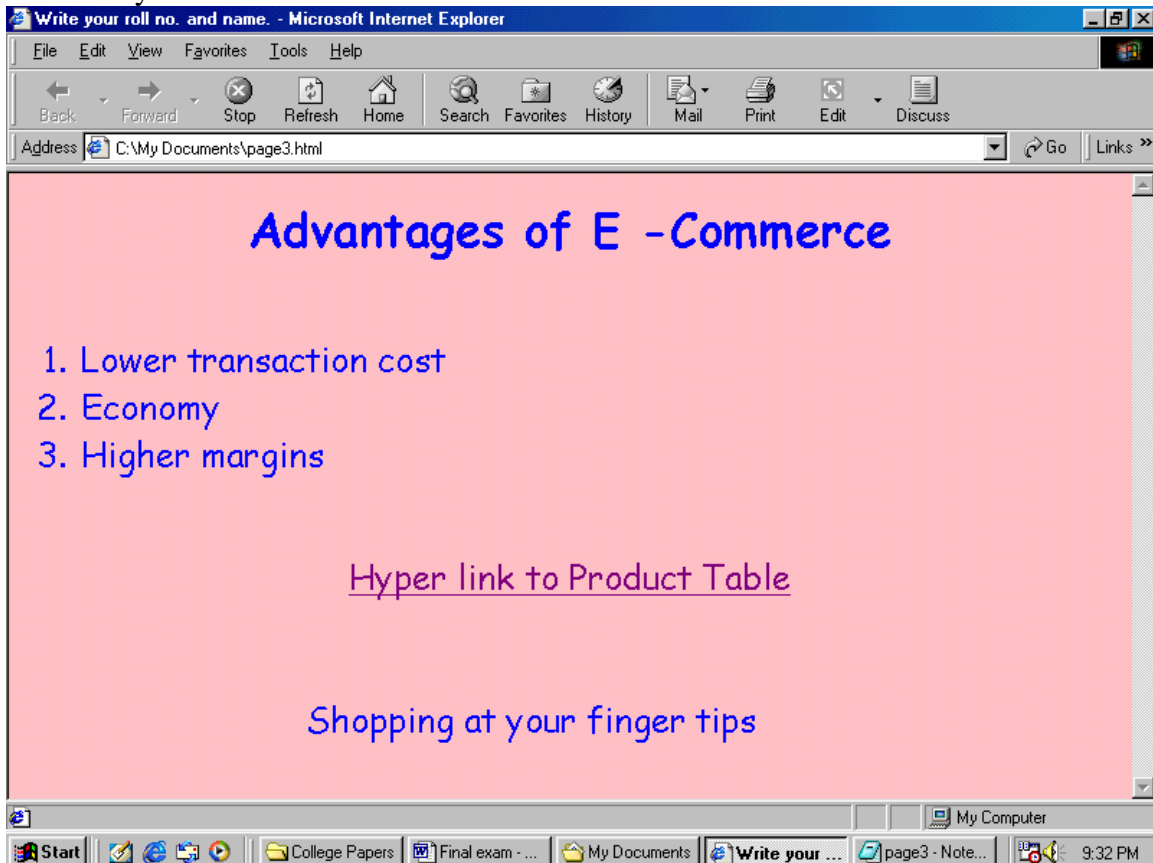

Generate the following table in the hyper linked page.  
Save it in your folder

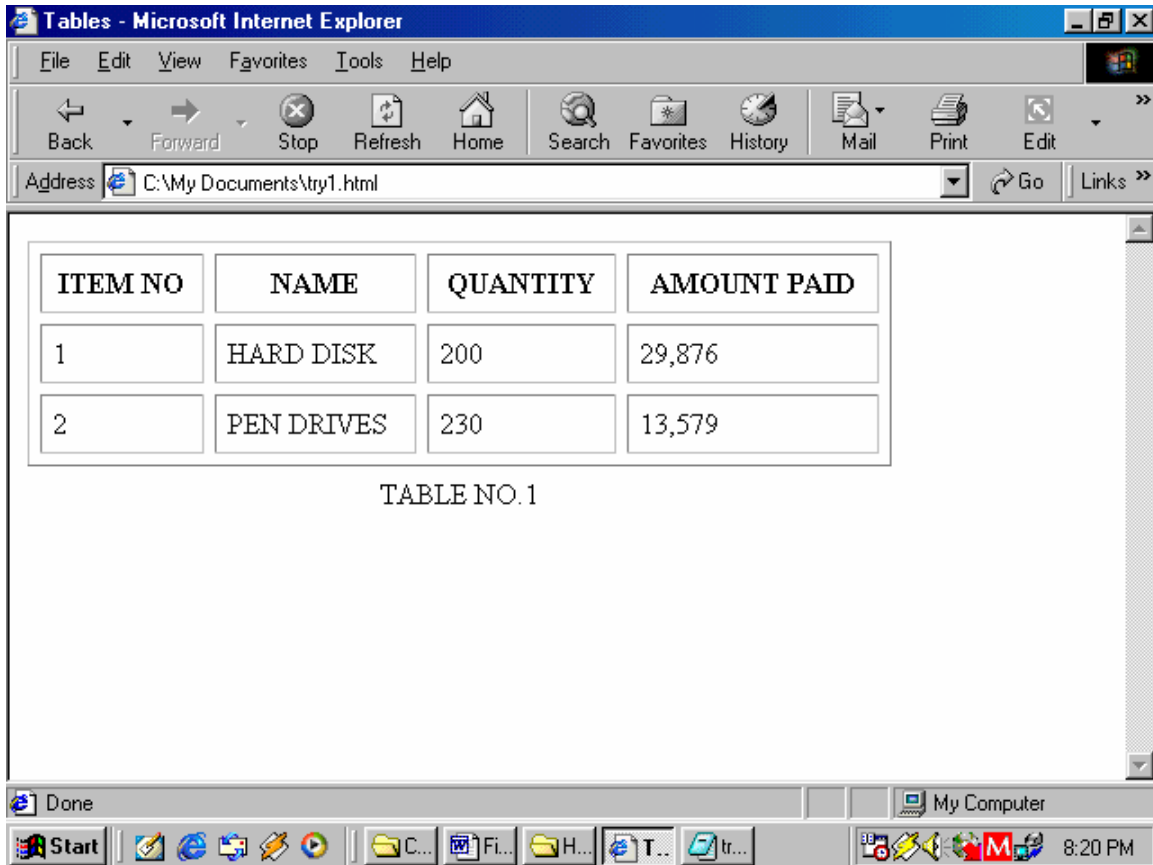

Create a frameset of above two web pages

Set-3

Roll No.....

**FINAL EXAMINATION 2006-2007**  
**BCH II Year**  
**Paper- 14(a)**  
**PART C – Designing Web Page using a Tool**

**Time : 30 Minutes**

**Max. 10 Marks:**

**Attempt the following question.**

Generate a Web Page with the following requirements:-

Title: - Write your Roll No. and Name

Use H1-H6 Tag for the word E-Commerce at the top of the web page and center align it,

Use Font face as Comic Sans MS and Font color as RED,

Use Background color as Yellow,

Write the definition of E-Commerce in italics,

Use relevant font size,

Create a hyper link on the word Myths of E-Commerce,

The Phrase "Shopping at your finger tips" must Scroll on the screen from right to left,

Save it in your folder.

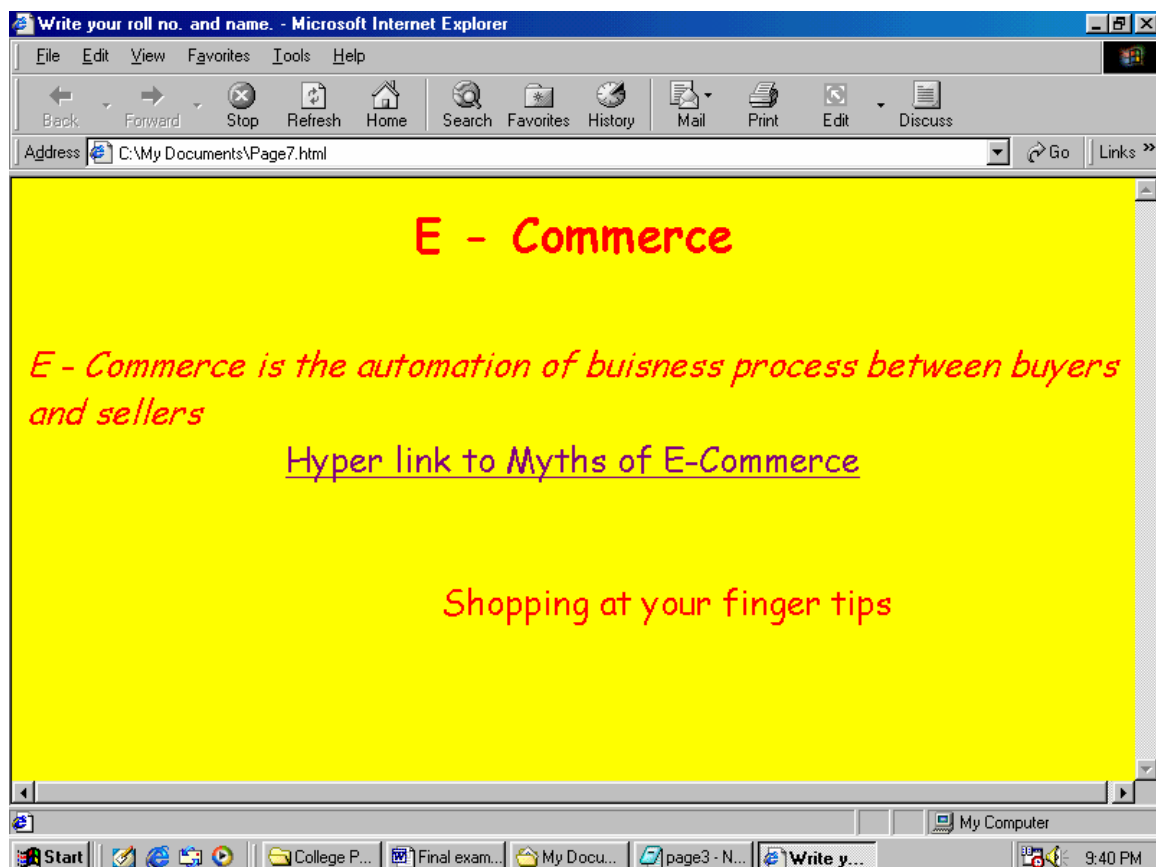

In the hyper linked page, center align and underline the heading “Myths of E-Commerce”,

Write the myths given below in an ordered form,

Insert a picture of your choice below the text,

Save it in your folder.

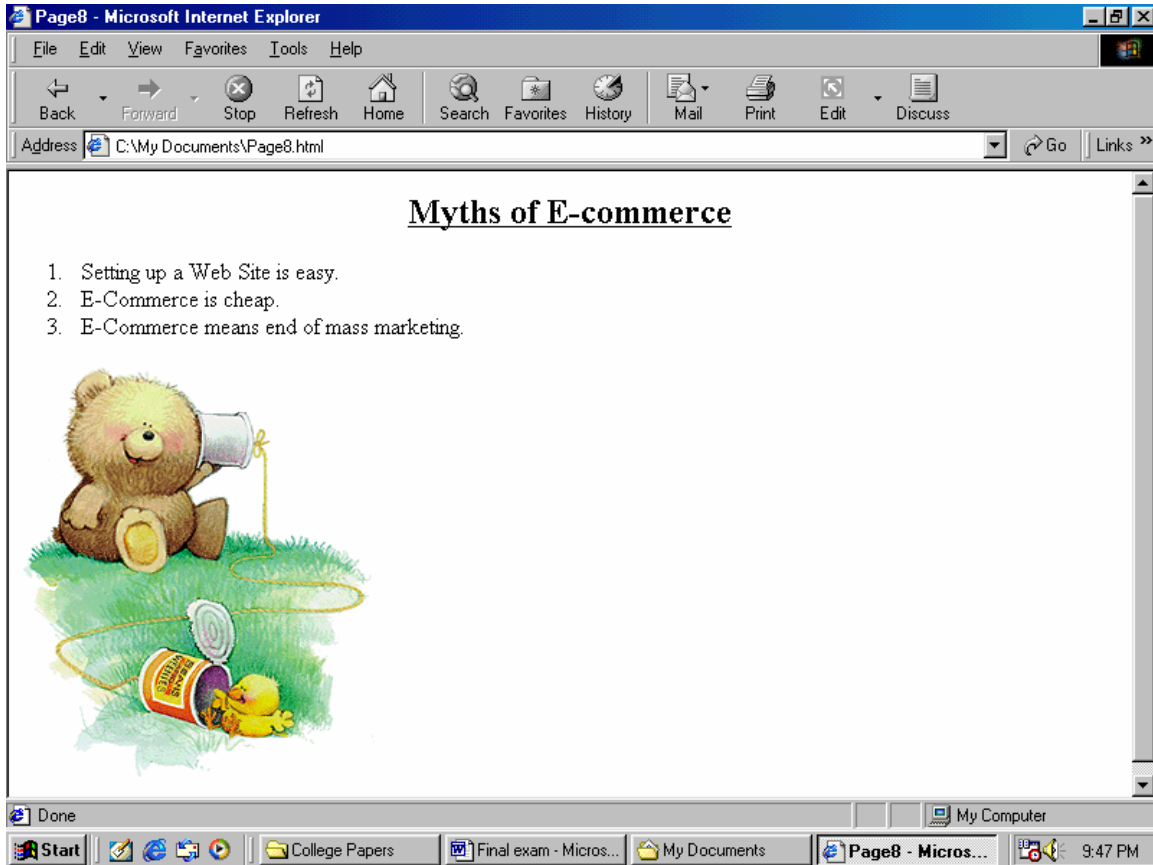

Create a frameset of above two web pages

Set-4

Roll No.....

**FINAL EXAMINATION 2006-2007**  
**BCH II Year**  
**Paper- 14(a)**  
**PART C – Designing Web Page using a Tool**

**Time : 30 Minutes**

**Max. 10 Marks:**

**Attempt the following question.**

Generate a Web Page with the following requirements:-

Title: - Write your Roll No. and Name

Use H1-H6 Tag for the word Shopping Cart at the top of the web page and center align it,

Use Font face as Comic Sans MS and Font color as BLUE,

Use Background color as Pink,

Write the definition of Shopping Cart in italics,

Use relevant font size,

Create a hyper link on the word Shopping Cart after the text,

The Phrase "Shopping at your finger tips" must Scroll on the screen from right to left,

Save it in your folder.

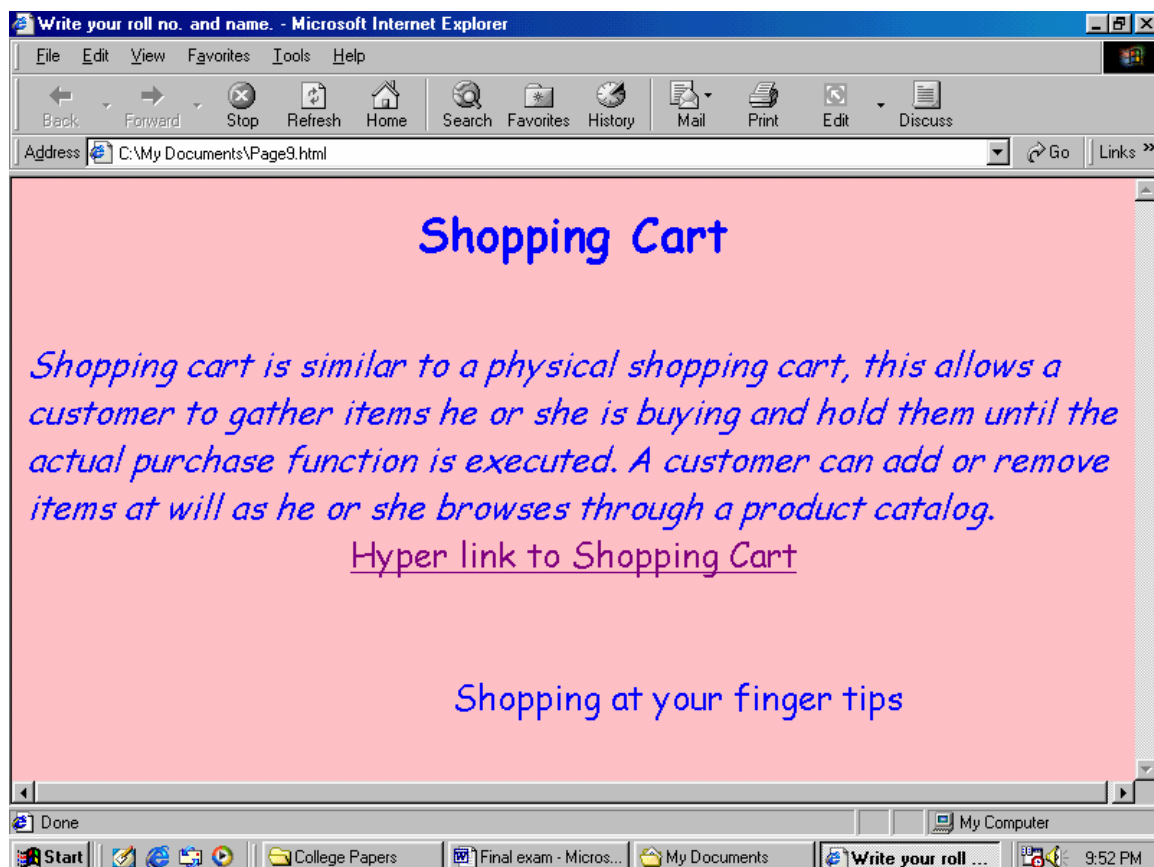

Generate the following table in the hyper linked page.  
Save it in your folder

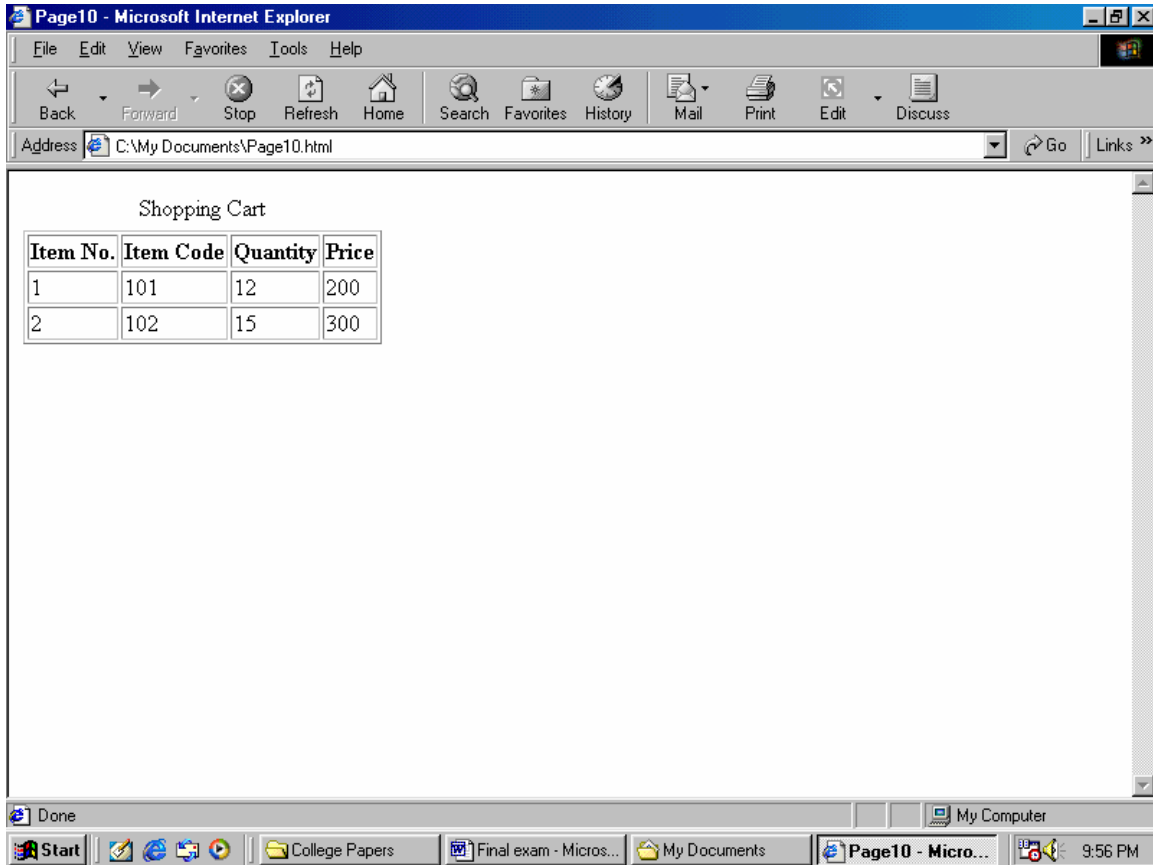

Insert any picture in this page.

Create a frameset of above two web pages

**FINAL EXAMINATION 2006-2007**  
**BCH II Year**  
**Paper- 14(a)**  
**PART C – Designing Web Page using a Tool**

**Time : 30 Minutes**

**Max. 10 Marks:**

**Attempt the following question.**

Generate a Web Page with the following requirements:-

Title: - write your Roll No. and Name

Use H1-H6 Tag for the word E-commerce at the top of the web page and center align it,

Use Font face as Comic Sans MS and Font color as RED,

Use Background color as Yellow,

Write the definition of E-commerce in Italics,

Use relevant font size,

Create a hyper link on the word Next Page,

The Phrase "Shopping at your finger tips" must Scroll on the screen from right to left,

Use Horizontal Rule

Save it in your folder.

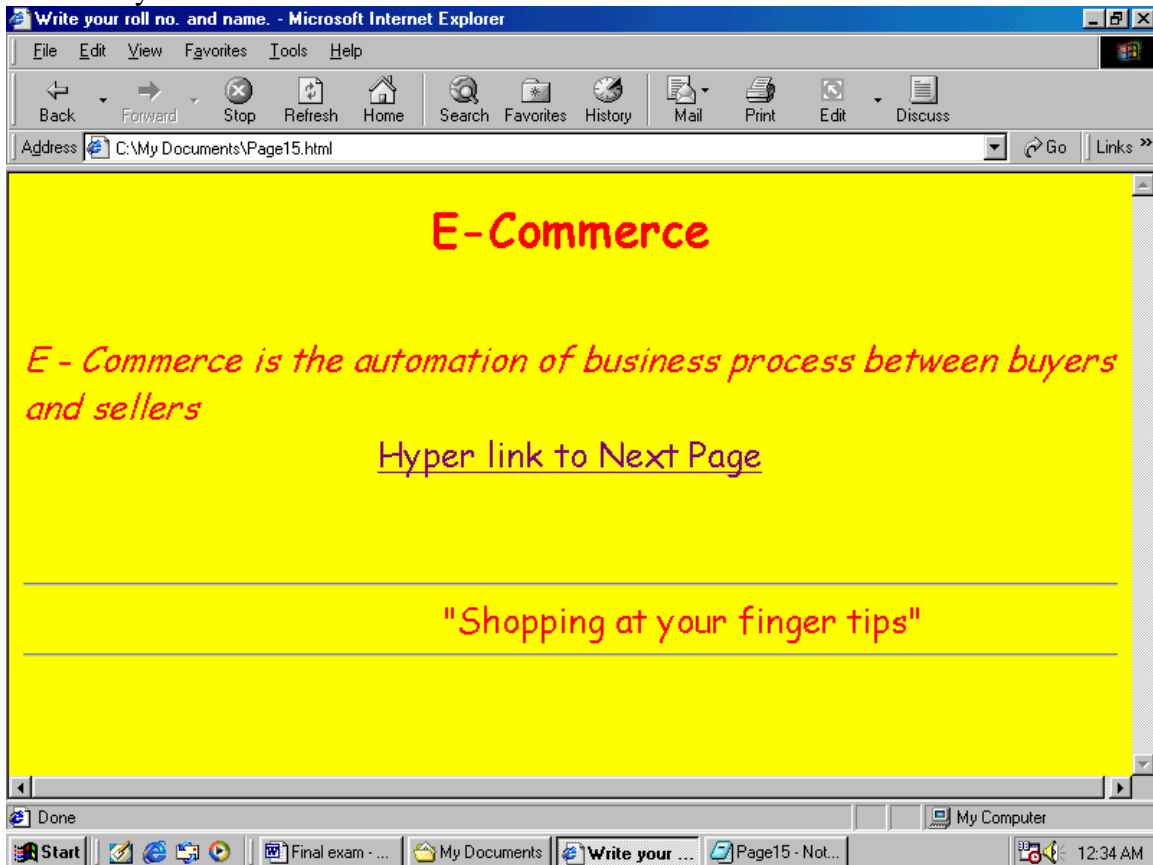

In the hyper linked page,  
Use H1-H6 Tag for the word Advantages of E-commerce at the top of the web page and center align it,  
Use Font face as Comic Sans MS and Font color as BLUE,  
Use Background color as Pink,  
Write advantages in an ordered form,  
Use relevant font size,  
The Phrase”Shopping at your finger tips” must Scroll on the screen from right to left,  
Save it in your folder.

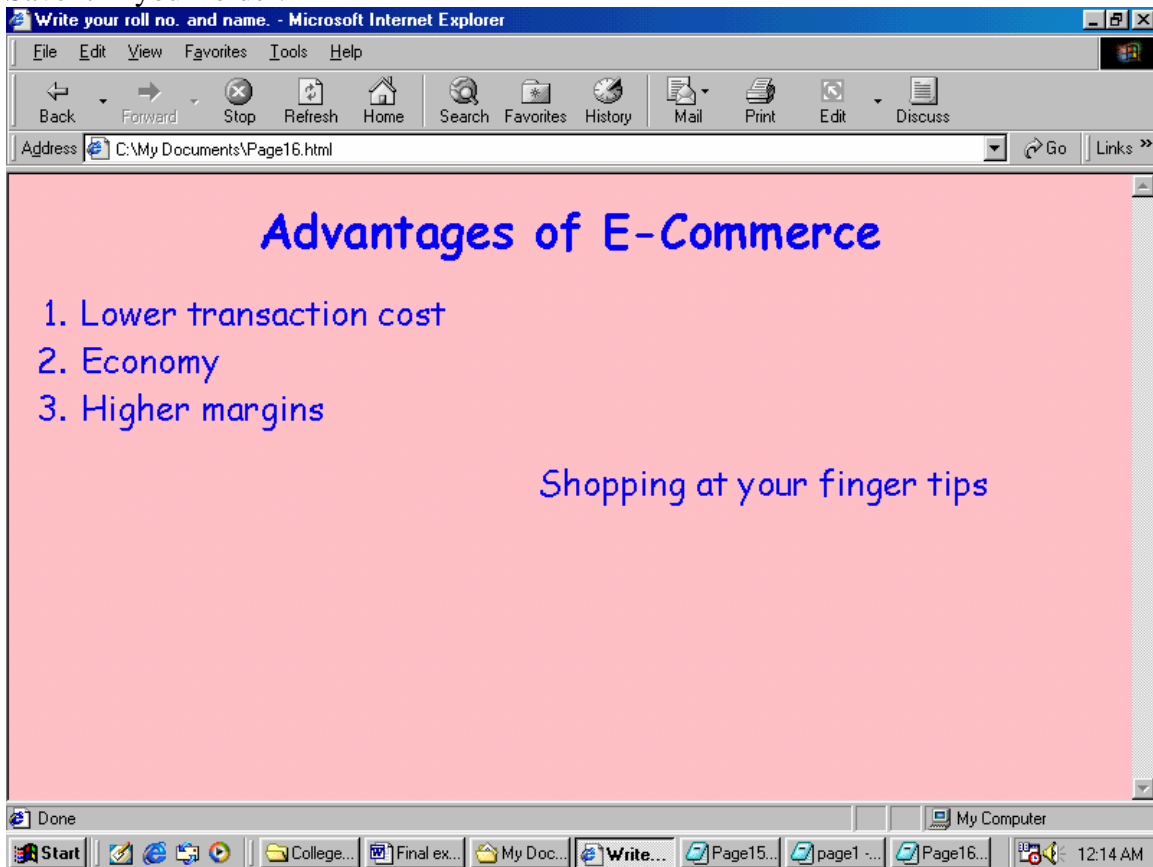

Insert any picture in this page.  
Create a frameset of above two web pages

**FINAL EXAMINATION 2006-2007**  
**BCH II Year**  
**Paper- 14(a)**  
**PART C – Designing Web Page using a Tool**

**Time : 30 Minutes**

**Max. 10 Marks:**

**Attempt the following question.**

Generate a Web Page with the following requirements:-

Title: - write your Roll No. and Name

Use H1-H6 Tag for the word E-commerce at the top of the web page and center align it,

Use Font face as Arial and Font color as PURPLE,

Use Background color as Pink,

Write the definition of E-commerce in Italics,

Use relevant font size,

Create a hyper link on the word Image Page,

The Phrase "Shopping at your finger tips" must Scroll on the screen from right to left,

Use Horizontal Rule

Save it in your folder.

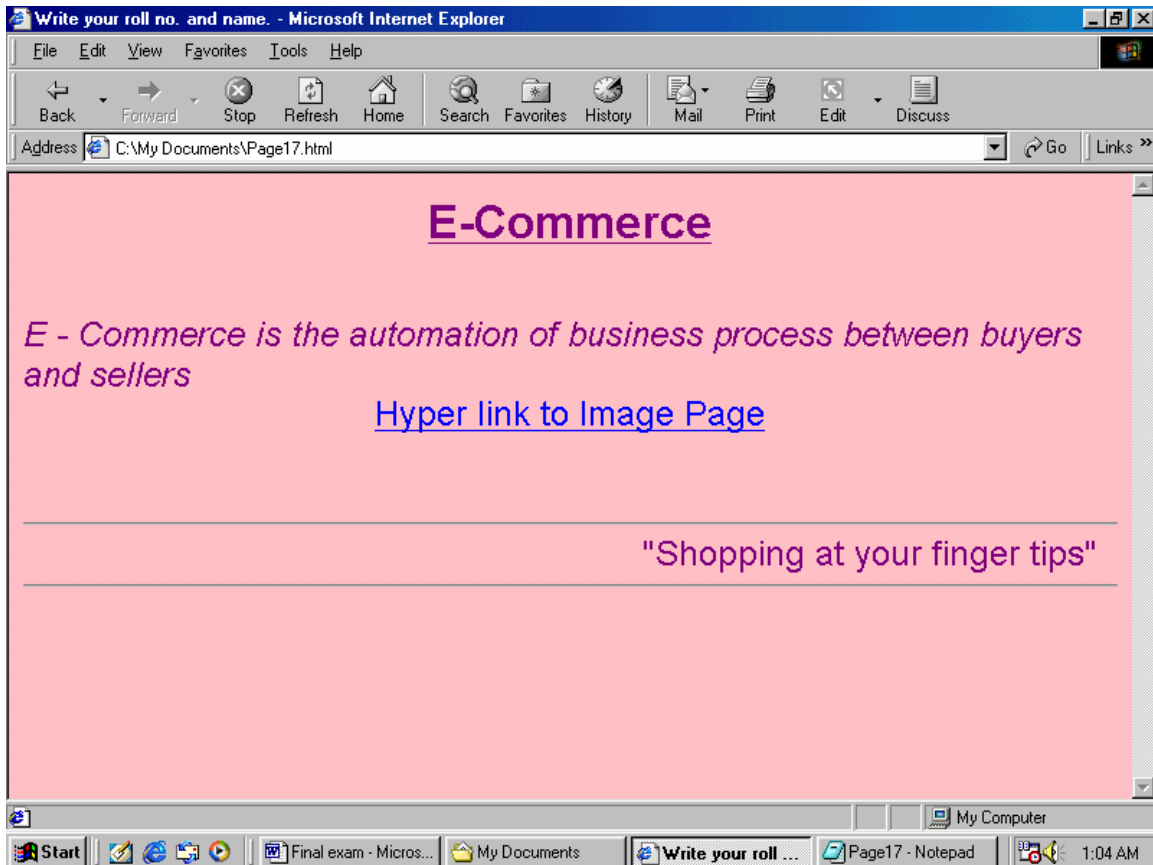

In the hyperlinked page,  
Insert two different images of your choice, in front of each other.  
Save it.

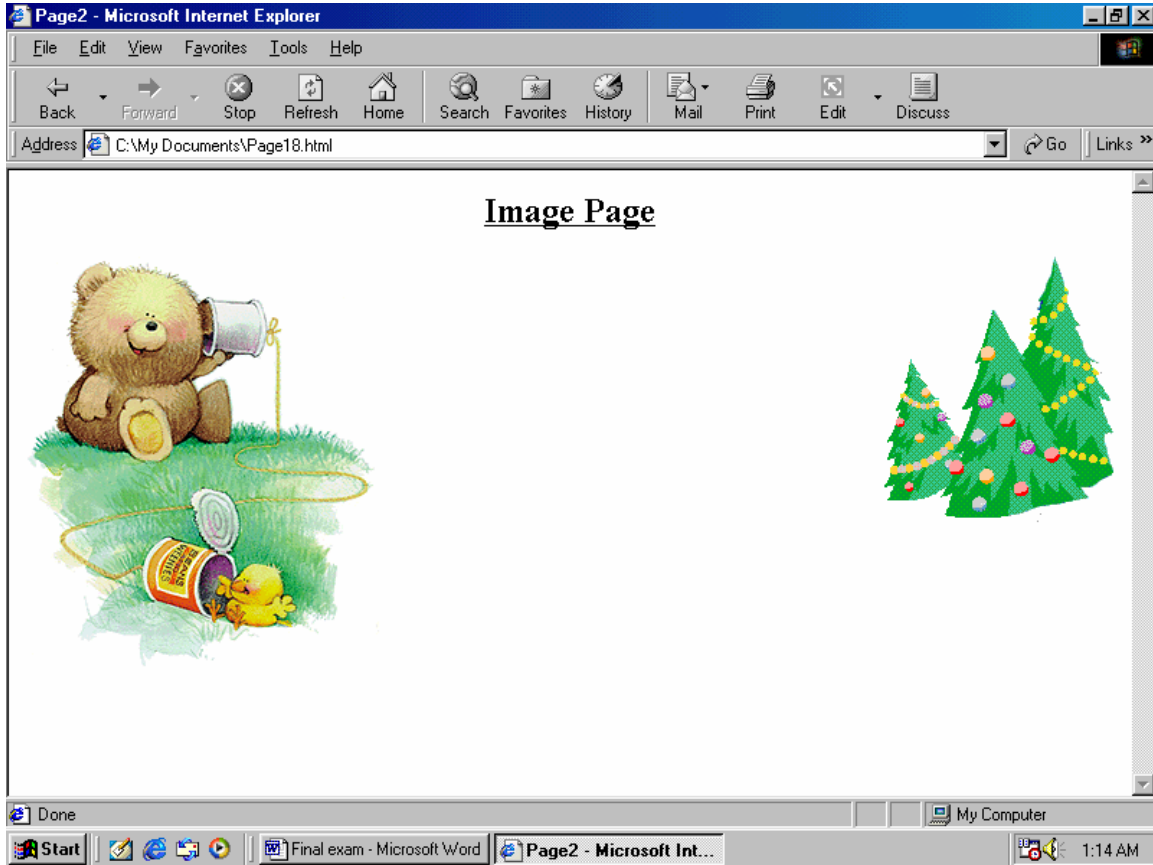

Create a frameset of above two web pages.

**FINAL EXAMINATION 2006-2007**  
**BCH II Year**  
**Paper- 14(a)**  
**PART C – Designing Web Page using a Tool**

**Time : 30 Minutes****Max. 10 Marks:****Attempt the following question.**

Generate a Web Page with the following requirements:-

Title: - write your Roll No. and Name

Use H1-H6 Tag for the word E-commerce at the top of the web page and center align it,

Use Font face as Comic Sans MS and Font color as RED,

Use Background color as Yellow,

Write the definition of E-commerce in Italics,

Use relevant font size,

Insert a picture of your choice,

The Phrase "Shopping at your finger tips" must Scroll on the screen from right to left,

Save it in your folder.

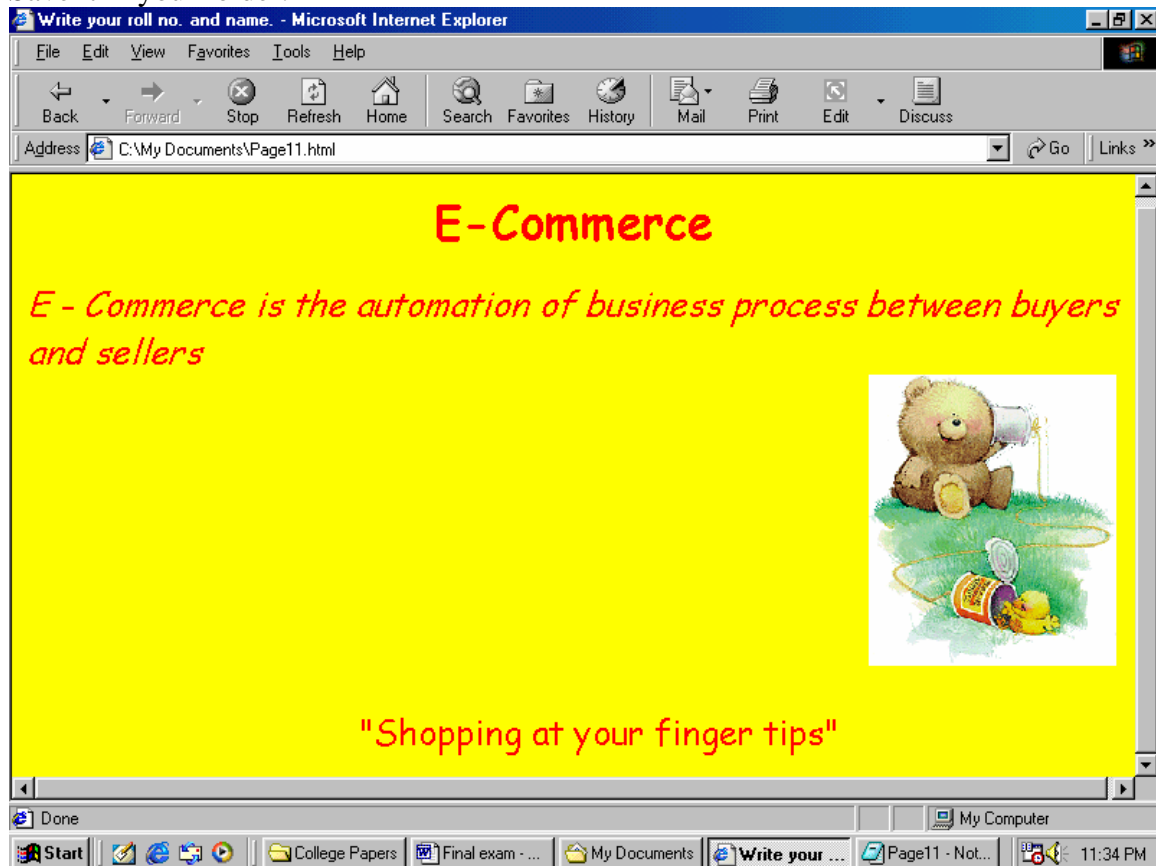

Create a hyper link on any word to move to another page given in the question paper

## Hyper linked page

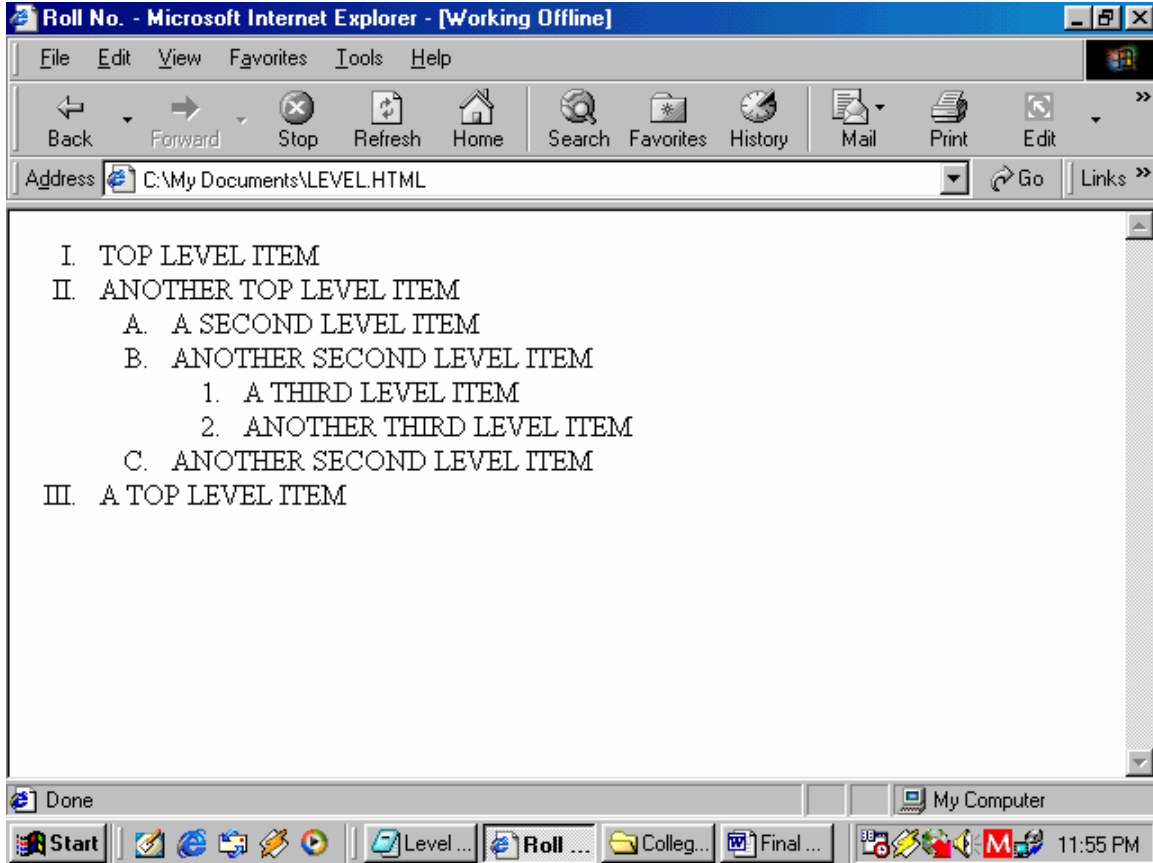

Create a frameset of above two web pages

**FINAL EXAMINATION 2006-2007**  
**BCH II Year**  
**Paper- 14(a)**  
**PART C – Designing Web Page using a Tool**

**Time : 30 Minutes**

**Max. 10 Marks:**

**Attempt the following question.**

Generate a Web Page with the following requirements:-

Title: - write your Roll No. and Name

Use H1-H6 Tag for the word E-commerce at the top of the web page and center align it,

Use Font face as Arial Black and Font color as BLUE,

Use Background color as PINK,

Write the definition of E-commerce in Italics,

Use relevant font size,

Draw the Table given below,

The Phrase”Shopping at your finger tips” must Scroll on the screen from right to left,

Use Horizontal Rule

Save it in your folder.

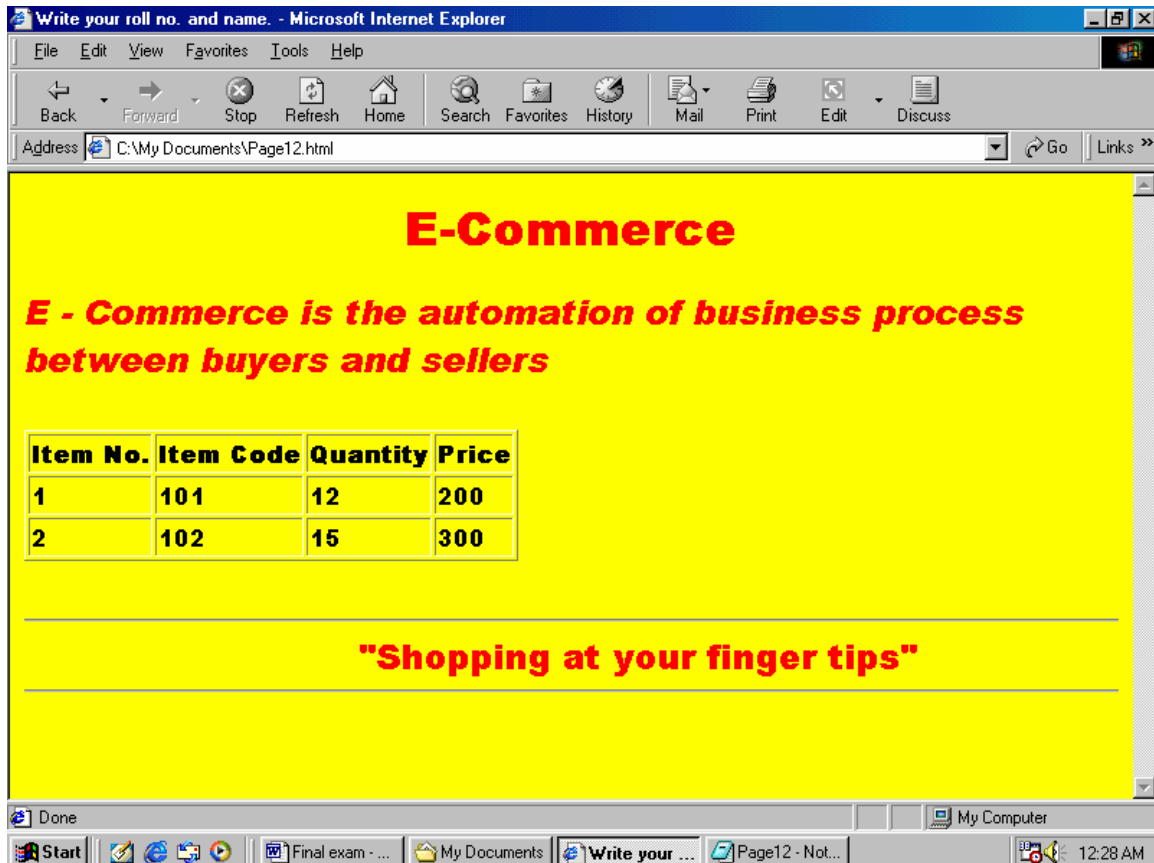

Create a hyper link on any word to move to another page given in the question paper.

## Hyper linked page

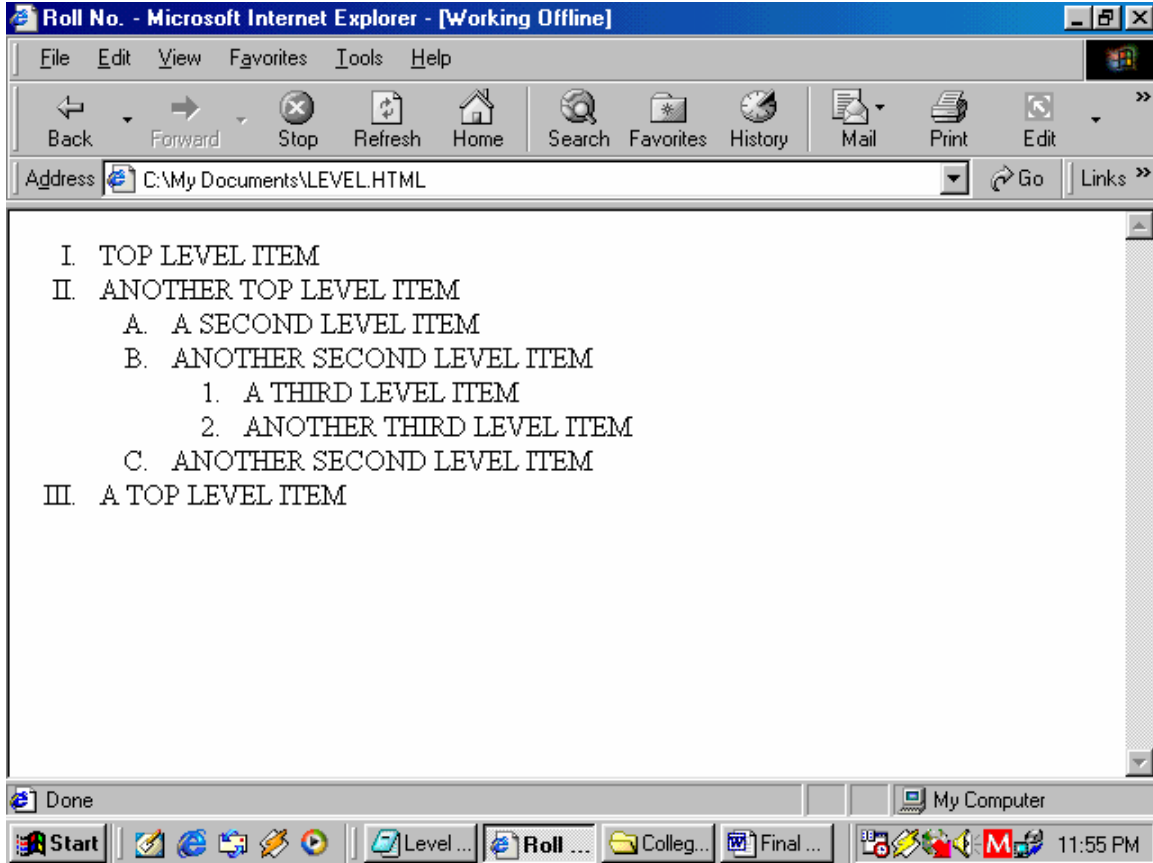

Create a frameset of above two web pages

**FINAL EXAMINATION 2006-2007****BCH II Year****Paper- 14(a)****PART C – Designing Web Page using a Tool****Time : 30 Minutes****Max. 10 Marks:****Attempt the following question.**

Generate a Web Page with the following requirements:-

Title: - write your Roll No. and Name

Use H1-H6 Tag for the word Advantages of E-commerce at the top of the web page and center align it,

Use Font face as Comic Sans MS and Font color as BLUE,

Use Background color as Pink,

Write advantages in an ordered form,

Use relevant font size,

Insert an image of your choice,

The Phrase "Shopping at your finger tips" must Scroll on the screen from right to left,

Save it in your folder.

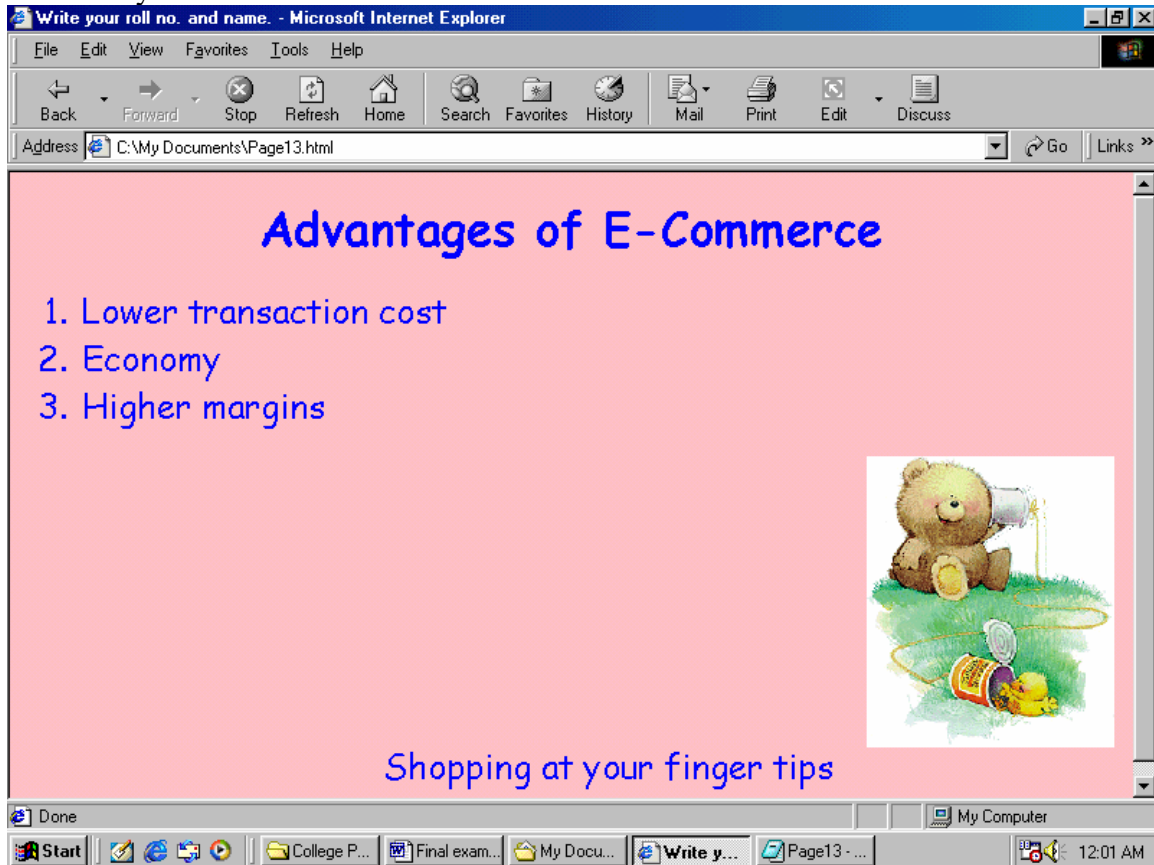

Create a hyper link on any word to move to the next page given in the question paper.

## Hyper linked page

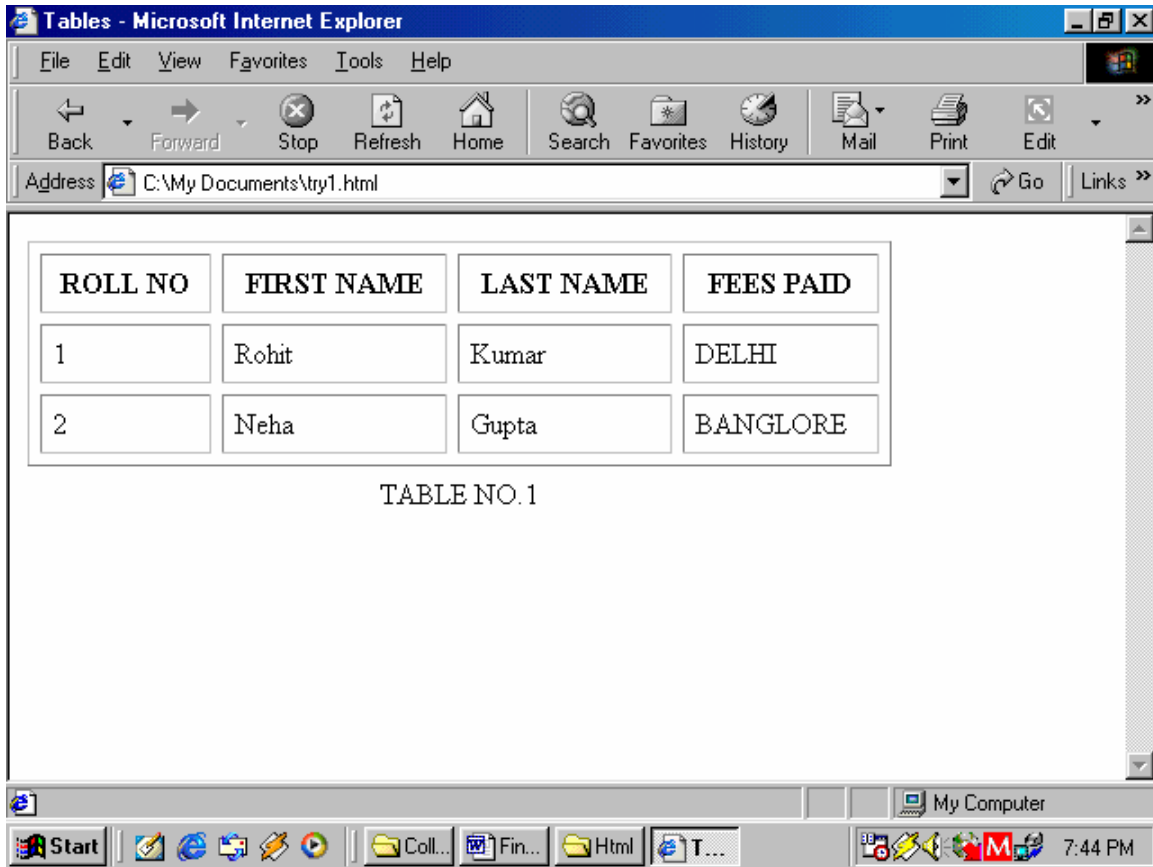

Create a frameset of above two web pages

Set-10

Roll No.....

**FINAL EXAMINATION 2006-2007**  
**BCH II Year**  
**Paper- 14(a)**  
**PART C – Designing Web Page using a Tool**

**Time : 30 Minutes**

**Max. 10 Marks:**

**Attempt the following question.**

Generate a Web Page with the following requirements:-

Title: - write your Roll No. and Name

Use Horizontal Rule

Use H1-H6 Tag for the word E-commerce at the top of the web page and center align it,

Use Font face as New Times Roman and Font color as BLUE,

Use Background color as Yellow,

Write the definition of E-commerce in Italics,

Use relevant font size,

Draw the Table given below,

The Phrase"Shopping at your finger tips" must Scroll on the screen from right to left,

Save it in your folder.

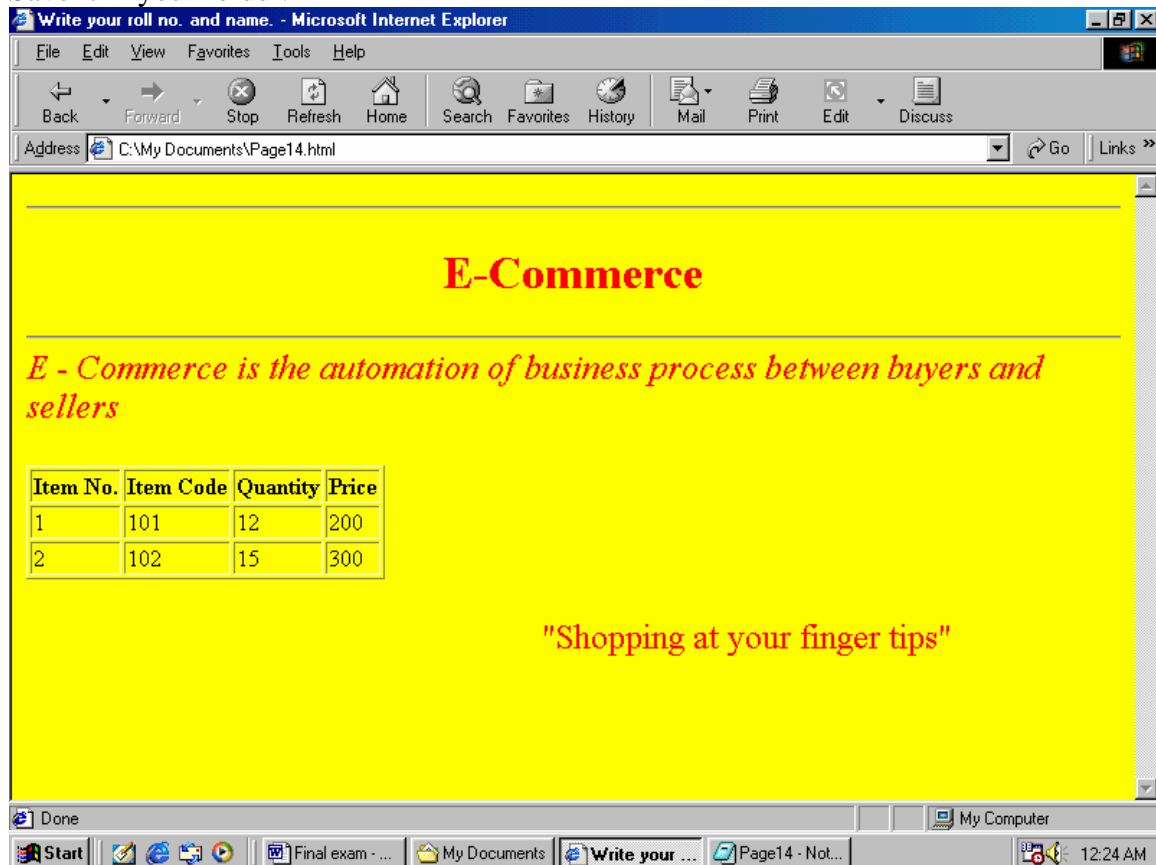

Create a hyper link on any word to move to another page given in the question paper.

Hyper linked page

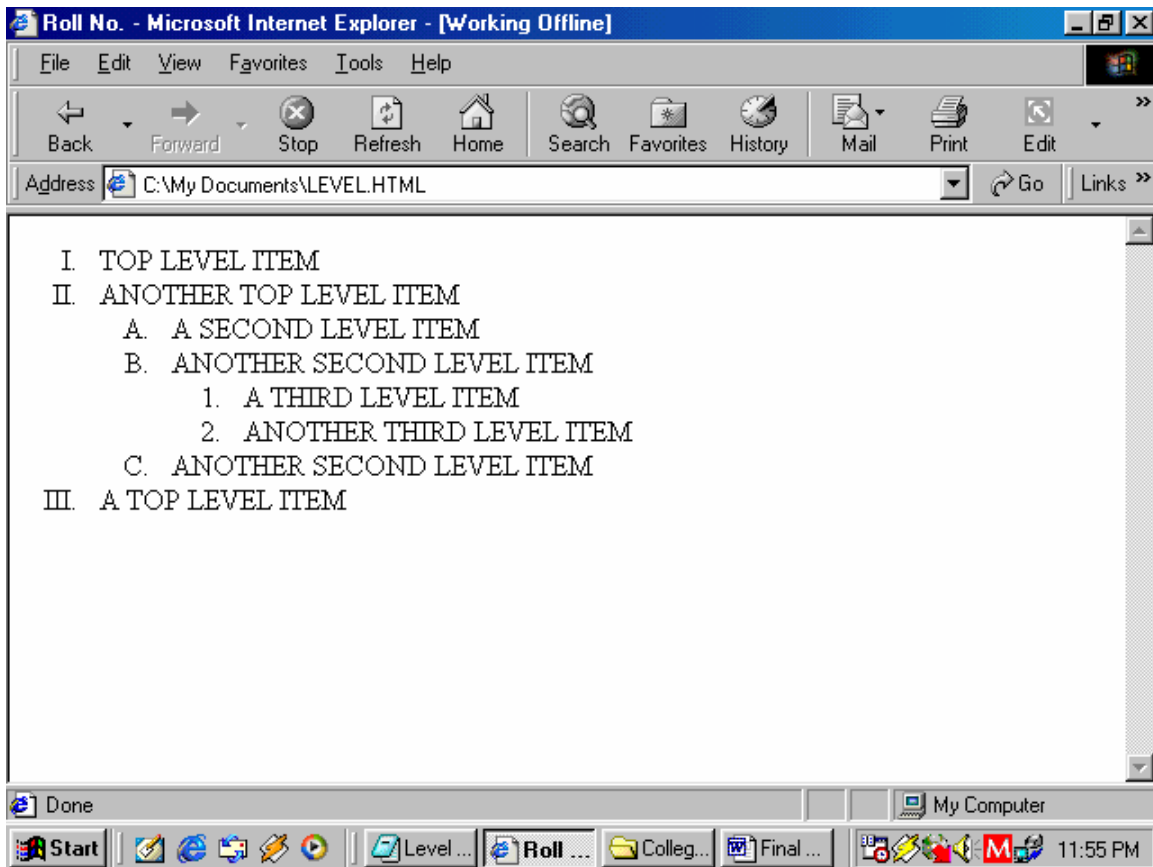

Create a frameset of above two web pages

**FINAL EXAMINATION 2006-2007**  
**BCH II Year**  
**Paper- 14(a)**  
**PART C – Designing Web Page using a Tool**

**Time : 30 Minutes**

**Max. 10 Marks:**

**Attempt the following question.**

Generate a Web Page with the following requirements:-

Title: - write your Roll No. and Name

Use H1-H6 Tag for the word E-commerce at the top of the web page and center align it,

Use Font face as Comic Sans MS and Font color as RED,

Use Background color as Yellow,

Write the definition of E-commerce in Italics,

Use relevant font size,

Create a hyper link on the word Next Page,

The Phrase "Shopping at your finger tips" must Scroll on the screen from right to left,

Use Horizontal Rule

Save it in your folder.

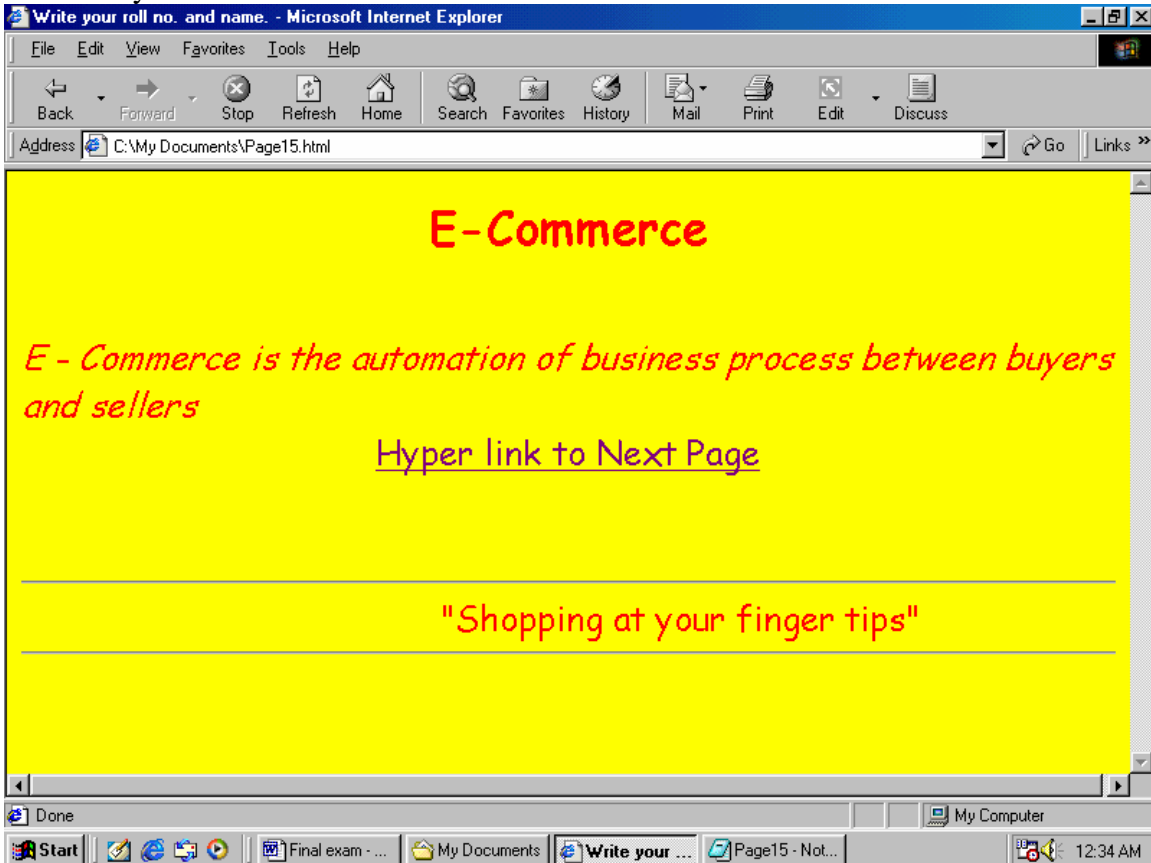

Next Page

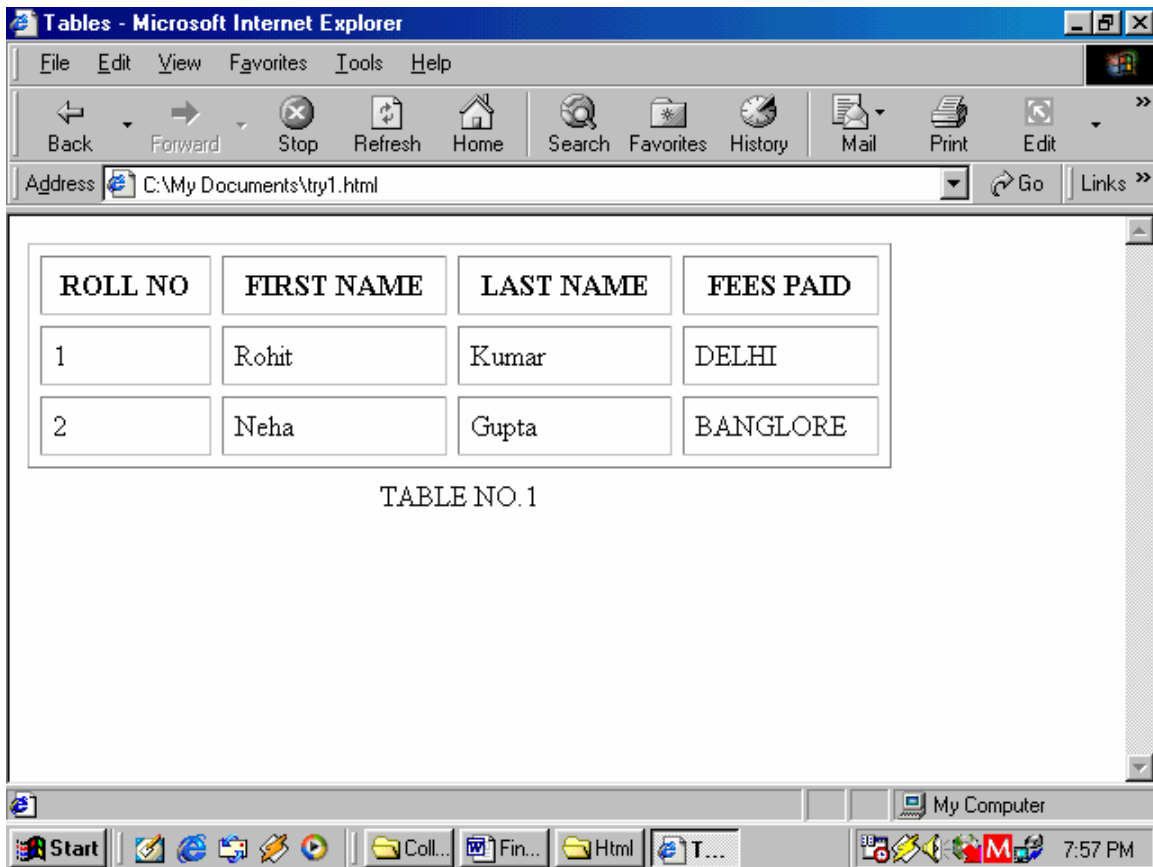

Insert any picture in this page.

**FINAL EXAMINATION 2006-2007**  
**BCH II Year**  
**Paper- 14(a)**  
**PART C – Designing Web Page using a Tool**

**Time : 30 Minutes**

**Max. 10 Marks:**

**Attempt the following question.**

Generate a Web Page with the following requirements:-

Title: - write your Roll No. and Name

Use H1-H6 Tag for the word E-commerce at the top of the web page and center align it,

Use Font face as Comic Sans MS and Font color as RED,

Use Background color as Yellow,

Write the definition of E-commerce in Italics,

Use relevant font size,

Create a hyper link on the word Next Page,

The Phrase "Shopping at your finger tips" must Scroll on the screen from right to left,

Use Horizontal Rule

Save it in your folder.

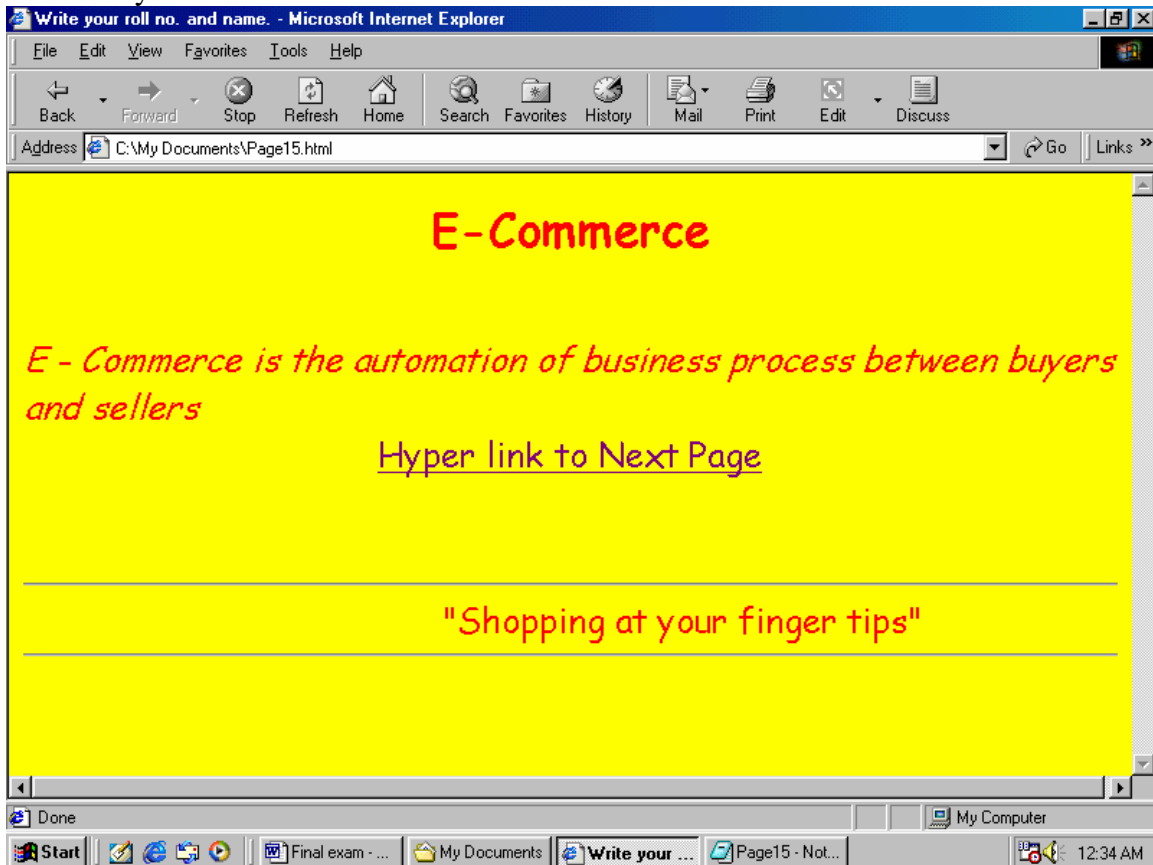

Next Page

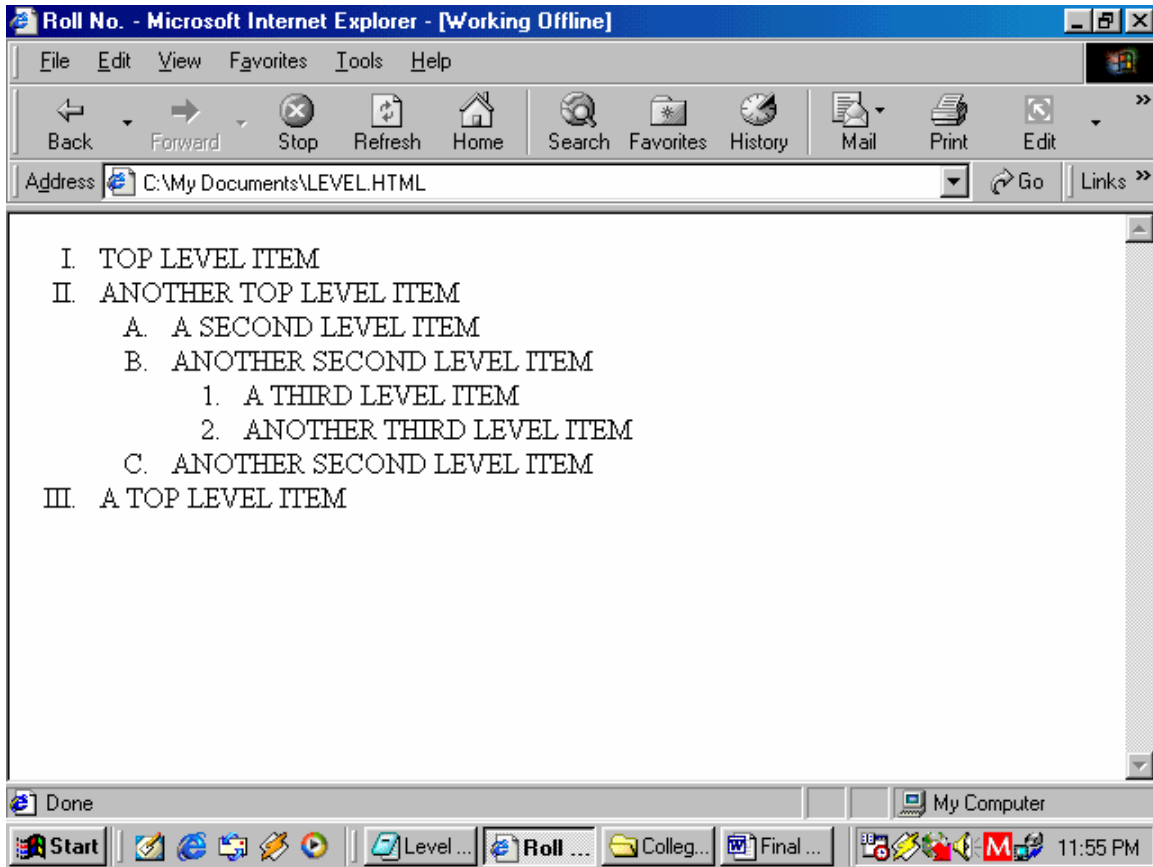

**FINAL EXAMINATION 2006-2007**  
**BCH II Year**  
**Paper- 14(a)**  
**PART C – Designing Web Page using a Tool**

**Time : 30 Minutes**

**Max. 10 Marks:**

**Attempt the following question.**

Design the following Form

- First Name:** A text input field.
- Last Name:** A text input field.
- Password:** A text input field.
- Gender:** Radio buttons for "Male" and "Female", with "Female" selected.
- Language Studied:** Two checkboxes: "I have studied Hindi" (unchecked) and "I have studied French" (unchecked).
- Course Opting For:** A dropdown menu currently showing "B.Com (Hons.)", with a list of options: "B.Com (Hons.)", "B.Com", "B.B.E.", and "M.Com".
- Submit:** A button to submit the form.

The browser's taskbar at the bottom shows the Start button, several open applications (Coll..., form..., For..., Te..., Fina...), and the system tray with the time "6:40 AM".

Create a link to any point to move to the Next Page.

Next page

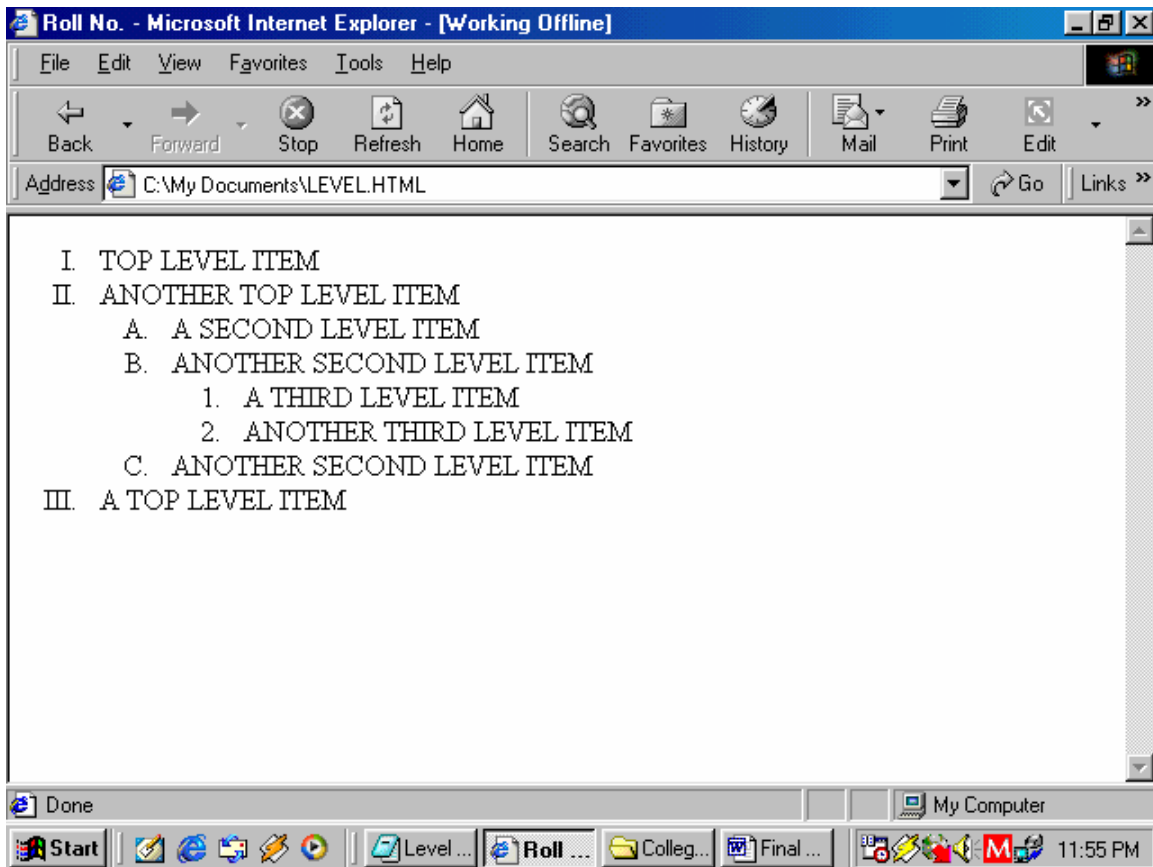

**FINAL EXAMINATION 2006-2007**  
**BCH II Year**  
**Paper- 14(a)**  
**PART C – Designing Web Page using a Tool**

**Time : 30 Minutes**  
**Attempt the following question.**  
Design the following Form

**Max. 10 Marks:**

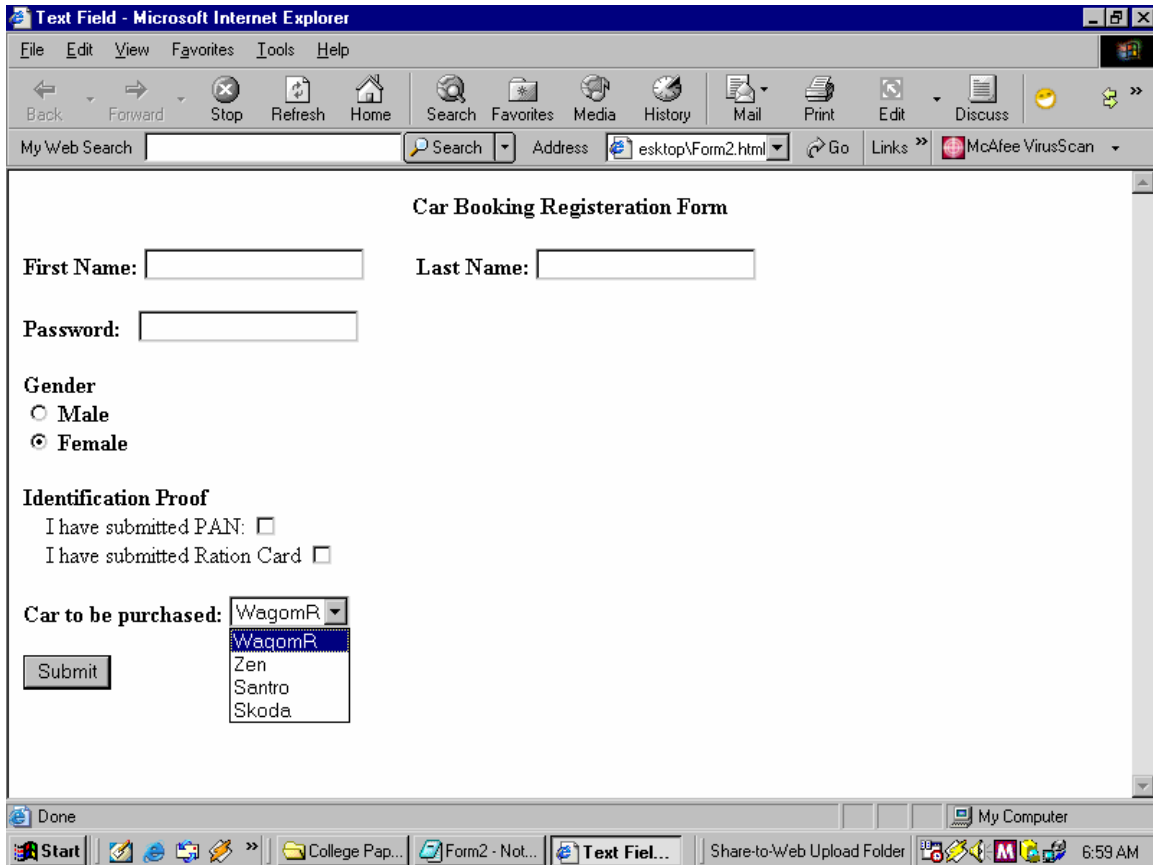

Create a link to any point to move to the Next Page.

Next page

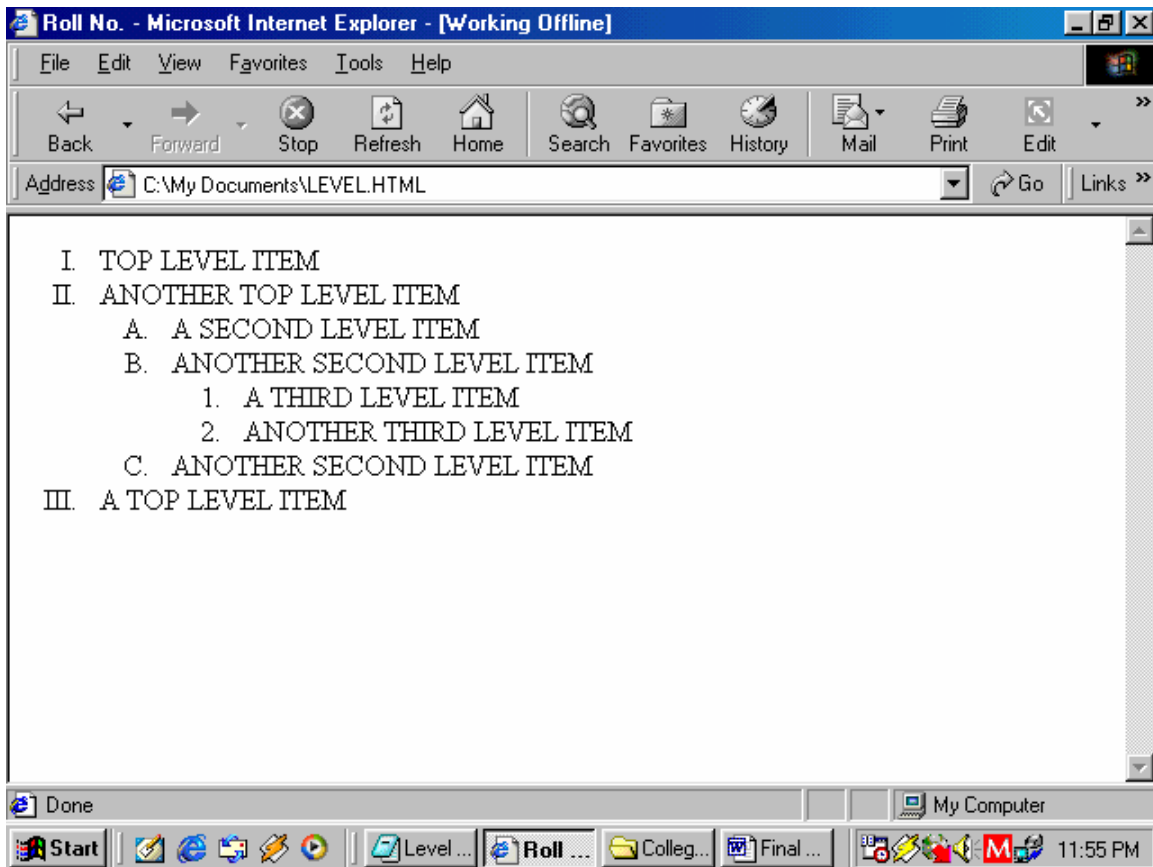

**FINAL EXAMINATION 2006-2007****BCH II Year****Paper- 14(a)****PART C – Designing Web Page using a Tool****Time : 30 Minutes****Max. 10 Marks:****Attempt the following question.**

Generate a Web Page with the following requirements:-

Title: - write your Roll No. and Name

Use H1-H6 Tag for the word Advantages of E-commerce at the top of the web page and center align it,

Use Font face as Comic Sans MS and Font color as BLUE,

Use Background color as Pink,

Write advantages in an ordered form,

Use relevant font size,

Insert an image of your choice,

The Phrase "Shopping at your finger tips" must Scroll on the screen from right to left,

Save it in your folder.

Create a hyper link on any word to move to the Next Page given in the question paper.

Next Page  
Design the following Form

- Title Bar:** Text Field - Microsoft Internet Explorer
- Menu Bar:** File, Edit, View, Favorites, Tools, Help
- Navigation Buttons:** Back, Forward, Stop, Refresh, Home, Search, Favorites, Media, History, Mail, Print, Edit, Discuss
- Address Bar:** My Web Search, Search, Address: esktop\Form2.html, Go, Links, McAfee VirusScan
- Form Content:**
  - Car Booking Registration Form**
  - First Name:
  - Last Name:
  - Password:
  - Gender**
    - Male
    - Female
  - Identification Proof**
    - I have submitted PAN:
    - I have submitted Ration Card
  - Car to be purchased: 
    - WagomR
    - Zen
    - Santro
    - Skoda
  -
- Status Bar:** Done, My Computer, Start, College Pap..., Form2 - Not..., Text Fiel..., Share-to-Web Upload Folder, 6:59 AM

**FINAL EXAMINATION 2006-2007**  
**BCH II Year**  
**Paper- 14(a)**  
**PART C – Designing Web Page using a Tool**

**Time : 30 Minutes**

**Max. 10 Marks:**

**Attempt the following question.**

Generate a Web Page with the following requirements:-

Title: - write your Roll No. and Name

Use Horizontal Rule

Use H1-H6 Tag for the word E-commerce at the top of the web page and center align it,

Use Font face as New Times Roman and Font color as BLUE,

Use Background color as Yellow,

Write the definition of E-commerce in Italics,

Use relevant font size,

Draw the Table given below,

The Phrase "Shopping at your finger tips" must Scroll on the screen from right to left,

Save it in your folder.

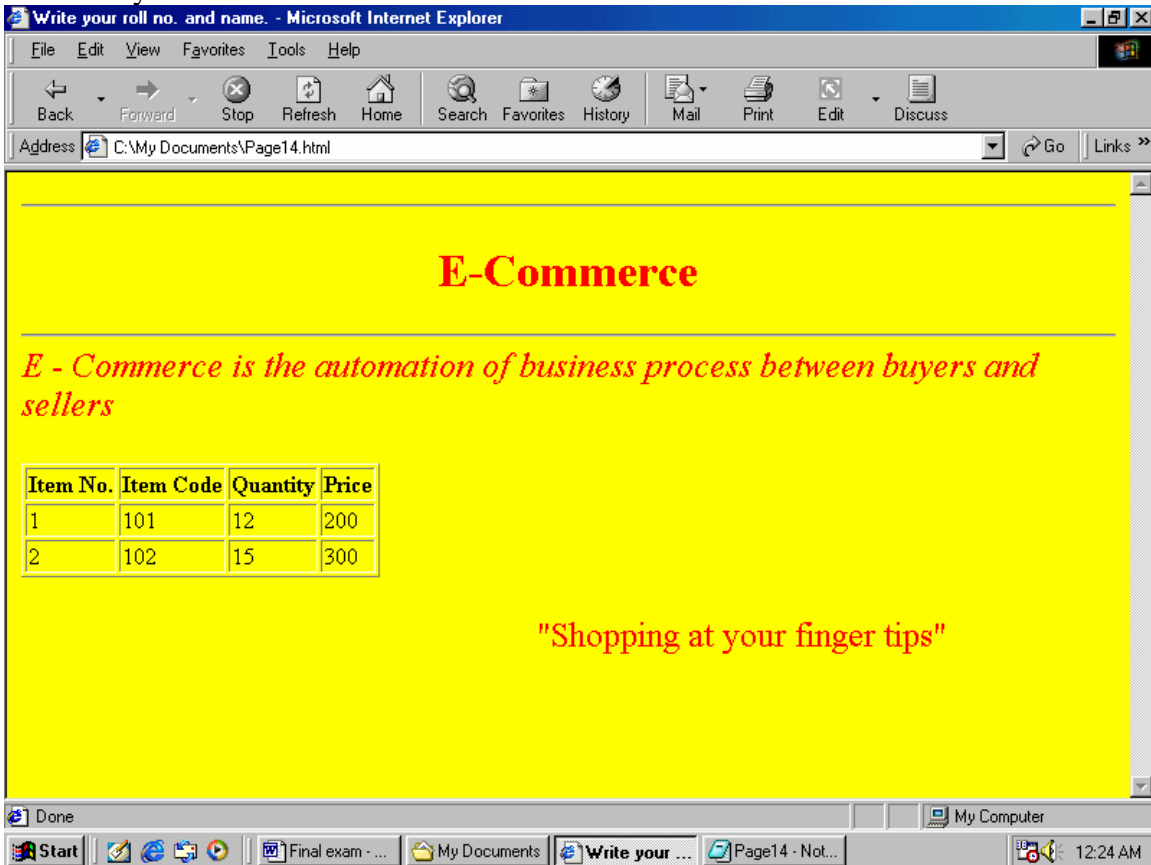

Create a hyper link on any word to move to Next Page given in the question paper.

Next Page  
Design the following Form

- First Name:** A text input field.
- Last Name:** A text input field.
- Password:** A text input field.
- Gender:** Radio buttons for 'Male' and 'Female', with 'Female' selected.
- Identification Proof:** Two checkboxes: 'I have submitted PAN: ' and 'I have submitted Ration Card '.
- Car to be purchased:** A dropdown menu with 'WagomR' selected. The dropdown list is open, showing options: 'WagomR', 'Zen', 'Santro', and 'Skoda'.
- Submit:** A button.

The browser's status bar at the bottom shows 'Done', 'My Computer', and the system tray with the time '6:59 AM'.